THE STANDARD SOUTHERN NEWSPAPER

THE ATLANTA CONSTITUTION

ASSOCIATED PRESS SERVICE

VOL. LIII., No. 137. Entered at Atlanta P. O. as Second Class Mail Matter. ATLANTA, GA., FRIDAY MORNING, OCTOBER 29, 1920. ONLY MORNING NEWSPAPER PUBLISHED IN ATLANTA. Daily and Sunday, weekly, 20c; monthly, 90c. Single copies: Daily, 5c; Sunday, 10c.

WHOLESALE LOOTING OF EXPRESS COMPANY BARED

Battle Over Coffin of MacSwiney

MOURNERS RESIST COMMAND TO KEEP BODY FROM DUBLIN

Despite Resistance, However, the British Authorities Placed Body on Steamer Bound for Cork.

FUNERAL PROCESSION AMAZING TO LONDON

It Was Led by Band of Irish Pipers—Thousands Were Garbed in Sinn Fein Uniform and Sang the Sinn Fein Anthem.

Holyhead, Wales, October 28.—(By the Associated Press.)—Relatives of the late Lord Mayor MacSwiney resisted when the authorities started to place the body of the lord mayor on board a boat bound for Cork. After a fight over the coffin, however, the body was taken aboard the vessel, which sailed for Cork.

Sisters and brothers of the late Lord Mayor MacSwiney of Cork were forcibly expelled, with other mourners, from their railway carriage by police as a result of the fight over the coffin. Members of the family objected to the coffin being placed on board a special boat which would go direct from this port to Cork, and a violent scene ensued. The fight lasted five minutes.

London, October 28.—The government has refused to permit the body of the late Lord Mayor MacSwiney, of Cork, to be landed in Dublin and has provided a special steamer to convey the remains to Cork.

The reasons assigned by the government for not permitting the body to be landed anywhere except in the lord mayor's native city was "the risk of political demonstrations, which might result in the loss of innocent lives."

WAILING A DIRGE, IRISH PIPERS LED FUNERAL PARADE

BY PERCY SARL,
United News Staff Correspondent.

London, October 28.—A little band of Irish pipers, wailing a weird dirge and shrieking defiance by turns, led the strangest funeral procession that ever wound its way through the street sof London. A procession of 8,000 Irish "rebels," Sinn Feiners and sympathizers, following the body of their dead leader.

And of these 8,000, hundreds were proscribed "outlaws," with a price upon their heads, marching in safety through the heart of the "enemy" country, protected for once by a tacit truce between the British government and the Irish "republic."

They wore their Sinn Fein uniforms beneath long overcoats. They carried, draped in back, the proscribed green, white and orange flag of the only government they recognize. But there was no reply to their mute defiance. London offered them only respect.

For their own part, the Sinn Feiners gave and accepted pledges that for this one occasion there should be no outward indication of that ever-living hatred of England, never so bitter as it is today, that burns in Sinn Fein hearts. The pledges were kept, while soldier of the "republic" and soldier of the empire cooperated to make the final journey of Terence MacSwiney, late lord mayor of Cork, from cathedral to railway station, an uninterrupted tribute to his courage and devotion.

The funeral of Terence MacSwiney is the most dramatic incident in the history of the Irish revolt. Hours before the Irish leaders emerged from St. George's cathedral, where impressive services had been conducted, the three miles of streets through which the procession was to pass, were lined deep with British crowds.

In Gaelic Uniform.

Four hundred metropolitan police were stationed near the cathedral, 2,000 police lined the roads. A few yards apart. In and around the church were hundreds of men in gaelic uniform ready to enforce decorum if emotion should surge out of bounds. Two nurses, also in Sinn Fein uniform, and waving large Irish "republic" flags, made a splotch of color on the cathedral steps.

The sound of the pipes heading the procession could be heard for miles and stilled the noise of the crowds outside the church as the procession took up the step. The

Continued on Page 11, Column 3.

Tumulty Paints Wilson As Lonely Man Longing For Love of Fellow Men

HARDEN CONVICTED ON BRIBERY CHARGE

Man Known as "King of the Moonshiners" Fined $1,500 and Given Term of Two Years in Pen.

John Henry Harden, known as the "King of the Moonshiners," was convicted Thursday in the United States district court on charges of bribery, and was fined $1,500 and sentenced to the federal penitentiary for two years. He at once filed notice with Judge Sibley that he will demand a new trial, and he was released under $3,000 bond. A verdict of guilty was returned at 2:30 o'clock Thursday afternoon, after the jury had deliberated for 30 minutes. The trial began Wednesday with Harden's plea of not guilty, and the first witness was heard Thursday morning. Harden was represented by Attorneys Clay, Robertson & Anderson, of Marietta, and the prosecution was conducted by W. Paul Carpenter, assistant district attorney.

Harden was for many years one of Cherokee county's most prominent and well-to-do citizens, having been a prosperous planter, merchant and financier and at one time foreman of the grand jury. He had been an active worker in religious affairs. Shortly after the federal prohibition amendment became effective, he was convicted on a charge of distilling, and served 18 months in the federal penitentiary.

E. T. Dixon, federal prohibition agent, the first government witness, said that during the February term of court this year, Harden was in town, admittedly for the purpose, it is claimed, of ascertaining Judge Sibley's attitude toward convicted distillers. Judge Sibley had just been appointed to the bench for this district. Agent Dixon testified that one day he was accosted by Harden in the courtroom lobby and was told "if you and Tom Harris will not be so hard on my distillers, I will make it interesting." Agent Dixon said he acted as if he was interested in his proposition, and told Harden he would "have to study about it." Dixon said he immediately reported his conversation with Harden to G. T. E. Hardeman, assistant supervising prohibition agent, who in turn reported the incident to D. J. Gantt, supervising agent. The federal agents consulted with the district attorney, and it was agreed that Dixon was to go ahead and make preparations for accepting the bribe if it was offered again.

Again Broached Subject.

A few days later, it was said, Harden was in the postoffice building again, and approcahed Agent Dixon with the subject of "protection." Agent Dixon said he was offered $500 in cash in the courtroom lobby, and that he suggested to Harden that the place was too public for making the transfer and asked him to be at his room in the Wilmot hotel that afternoon after court adjournment. Dixon arranged with other federal officers to have a dictagraph installed in his room on a hatrack. An overcoat was hung over the instrument.

At the appointed time the two met and went to the room, it was said. Harden occupied the chair near the concealed dictagraph and Dixon sat o n the bed. Wires from the distagraph led to another room on the same floor, from whoh the two men could be seen through the windows. Agents R. W. and Scott Jackson "listened in" while Agent Tom Harris stationed himself at the window to witness the tr saction. Mr. Hardeman waited in the hallway, outside of Dixon's room.

Dixon testified that after passing only a few words Harden drew from his pocket $500, consisting of twenty-five $20 bills. One by one the bills were counted aloud, it is said, in order that the men at the dictagraph might hear. As they emerged from the room, Dixon testified, Agent Harris attacked him in the hallway, as per prearranged plans, and "accused" Dixon of "selling out." Still under the impression that Dixon had really sold out, Harden was arrested and arraigned before Commissioner W. C. Carter, who bound him over to the federal grand jury under $3,000 bond.

Hardeman Testifies.

The n.xt witness was Mr. Hardeman, who testified that the money had been received by Agent Dixon at the direction of his superiors. He testified that he took the money from Dixon at the time of Harden's arrest. The money was exhibited to the jury.

The bribery charge was vigorously denied by Harden, and he claimed that the $500 paid by him to Dixon was only a loan. He said that out of the kindness of his heart and his love and respect for revenue officers he loaned Agent Dixon the sum without even taking a note or any other security for the amount. W. Paul Carpenter, representing the

Continued on Page 7, Column 5.

And Failure to Obtain Affection of People Saddens the President, According to His Secretary.

WILSON IS DESCRIBED AS INTENSELY HUMAN

His Only Fault, Tumulty Says, Is That He Doesn't Know How to Play to Gallery—Reaction of Wilson to War Pictured.

Washington, October 28.—An intimate picture "of the manner of man this Woodrow Wilson really is," based on ten years as his private secretary and touched here and there with hitherto unpublished incidents in the president's official life was drawn tonight by Joseph P. Tumulty, speaking at a democratic mass meeting, just over the line in Maryland.

Mr. Tumulty described the president "as man as strangely misunderstood by some and as violently misrepresented by others as any man in the history of American politics." He had long desired, he said, to tell the country what he knew of Mr. Wilson's character but had refrained in the knowledge that the president, "who shrinks from self-exploitation would resent exploitation by his friends."

With the approach of Mr. Wilson's retirement to private life, however, Secretary Tumulty continued, "it seems to me not improper that just before the curtain rises on the last act, I modestly step out from my obscurity in the wings, and tell the audience a few things about the leader in this great drama of the past eight years."

Ten Years of Intimacy.

Recalling his ten years in the "intimate relationship of a private secretary," the speaker said:

"I may be presumed to know at least as much about him as the gentlemen who discourse volubly of him in Pullman smokers, on the golf links, and in the clubs, who assure you that all they say is fact—for they had it on the word of a friend of a friend who passed through Washington once and heard a man say that another man said, etc."

Among incidents on which he drew to illustrate his subject, Mr. Tumulty recalled the reaction of the president to the applause which greeted delivery of his war message to congress on April 6, 1917.

"On that fateful day," Secretary Tumulty said, "I rode with him back from the capitol to the white house, the echo of the applause still ringing in my ears. For a while he sat silent an dpale in the cabinet room. At last he said: 'Think what it was they were applauding. It means death for our young men. How strange it seems to applaud that.'"

"That simple remark," Secretary Tumulty continued, "is one key to an understanding of Woodrow Wilson," who, he said, hated and dreaded war with "all of the fibres of his human soul."

As further evidence of the president's sense of responsibility in the blood shed by American soldiers, Mr. Tumulty told of the day when news came of American casualties at Vera Cruz in 1914.

How He Took Vera Cruz News.

"When the news came," he said, "the president was quiet all day. He went about his business methodically, with his usual clear judgment and prompt decisions, but that night he sat silent for a long time. At last he said: 'I cannot get it off my heart. It had to be done. It was right. Nothing else was possible; but I cannot forget that it was I who had to order those young men to their deaths.'"

Earlier that year, when word came "that a German vessel, laden with munitions, was on its way to Mexico," President Wilson talked over the telephone wire with Secretaries Bryan and Daniels, and Mr. Tumulty said he also was on the telephone during the conversation. When the situation had been stated to the president, he said, "the voice came back, clear and firm: 'Order Admiral Mayo to take Vera Cruz at once.'"

"Just before I cut off the connection," Secretary Tumulty continued, "I said a word to the president about the tragedy of it all. His voice responded, no longer clear, but muffled, as when one chokes back a sob: 'What do you think of it, Tumulty? It means death. It breaks my heart, but it must be done.'"

Secretary Tumulty recalled also Mr. Wilson's determination to ride in the funeral procession of the marines and sailors killed at Vera Cruz when the bodies were brought to New York. Disquieting rumors that an attack was planned on his life had reached secret service men. Mr. Tumulty said "one undertook to argue with him, saying: 'You will show all proper respect by ap-

Continued on Page 2, Column 3.

ORGANIZED LABOR BACKING FARMERS IN HOLDING CROPS

Representatives of the Union Meet With Agents of Farmers in Conference at Washington.

ACTIVE PART TAKEN BY GEORGIA MEMBERS

Barrett, Jackson and Amorous Denounce Sending Bank Surpluses to New York City to Be Loaned to Wall Street.

Washington, October 28.—A plan for a general crop holding movement by farmers until their products will bring a price at least equal to the cost of production is expected to be recommended to the agricultural conference in session here by a special committee appointed today to dveise a plan of procedure. The committee was in session until late tonight working on its report, which probably will be ready for presentation to the conference tomorrow morning.

Eugene Myers, Jr., of New York, former head of the war finance corporation, was in conference with the committee.

A resolution commending Comptroller of the Currency Williams was adopted by the conference.

"Resolved,' it said, "that the National Board of Farm organization express their full appreciation of the sympathetic appreciation shown by Mr. John Skelton Williams, comptroller of the currency, in the welfare of the farmers of this country and his fearless exposure of the high rates of interest charged by the New York state banks, the effect of which has been to draw the money from interior banks, where it is most needed for legitimate business and used in New York for speculative purposes."

While the committee is composed of many southerners the resolution does not confine its scope to cotton and products produced in the south. It includes everything raised on the farm.

Drastic Action Necessary.

It was the sense of the committee that drastic action was necessary in order to protect not only the farmer, but the banker, the railroads, merchants and practically every other industry. If the farmer goes bankrupt, it was contended, the merchant and all other business must ultimately follow the same course.

It is not thought the farmers assembled will again appeal to Secretary Houston and the reserve board for financial assistance. The program now is to ask community merchants and bankers to finance the producer so that he may hold his crop for better prices, and to keep produce off the market until a

Continued on Page 11, Column 3.

Diamonds Lost, Sleuths Arrive, Gems Reappear

When Detectives Announce Intention to Search Peachtree House, Missing Gems Are Suddenly Found.

Five diamond rings, valued at over $2,000, reported to have mysteriously disappeared from the rooms of their owner, Mrs. Elizabeth Smart, at 362 Peachtree street, early last night, just as mysteriously reappeared in the middle of the living room floor of the home a short time later, when Atlanta detectives arrived on the scene and proposed to search the premises.

The jewels had evidently suffered no damage, for they were tied up in a silk handkerchief, just as Mrs. Smart declared she had last seen them.

When the rings were missed, city sleuths were summoned by Mrs. Smart. Immediately afterwards, Detectives Austin and Brown arrived, and in the living room of the home, talked with occupants for a few seconds regarding the disappearance. Then they went upstairs and discussed the situation with Mr. Stewart, and returned with her to the living room.

There on the floor, as clear to view as a house on a hill, lay the diamonds rings tied up in a handkerchief, according to the detectives, who returned the jewels to their delighted owner.

Republicans Spending $3,442,392.22 Trying To Put Over Harding

In Report by G. O. P. National Committee to Senate Probers It Is Admitted Budget Figures Are Exceeded.

DEMOCRATS SPENDING $878,831.24 FOR GOV. COX

Nearly $700,000 of Democratic Fund Collected in New York—Guffey and Ryan Have Each Promised $25,000 Additional to the Democratic Committee.

Chicago, October 28.—The republican national committee's campaign to elect Senator Warren G. Harding president will cost $3,442,892.32, Fred W. Upham, national treasurer of the party, notified the senate committee appointed to investigate campaign expenditures in a report filed with the committee here today.

Of this sum, $3,042,892.32 had been spent up to the close of business Sunday, October 24, and Mr. Upham estimated the expenditures in the closing week of the campaign at $400,000 additional. The report shows that $301,388.98 was spent between October 18, when a report was filed with the clerk of the house of representatives in Washington, and October 24, the date of today's report.

In Excess of Budget.

The total estimated cost of the campaign—$3,442,892.32—is considerably in excess of the republican budget of $3,079,037.20, presented to the senate committee at a hearing here last August, but Mr. Upham explained that the disbursements covered the period from June 14, while the budget included only expenditures from July 1.

About $200,000 was spent between June 14 and July 1, Mr. Upham's office estimated, leaving the estimated disbursements from July 1 to November 2, approximately $3,243,000, about $162,000 in excess of the estimated budget.

Contributions received since June 14 total $2,914,706.08, or $128,186.24 less than the amount expended to date, Mr. Upham's report shows. Of the amount collected, $1,793,556.54 was devoted directly to the national campaign under the direction of the national committee. The remaining $1,121,149.54 was returned to the states in which it was raised, in accordance with an agreement whereby the national committee solicited all funds for both state and national campaign purposes.

Senator Warren G. Harding and Governor Calvin Coolidge, his running mate, each gave $1,000, as did Fred W. Upham, the republican national treasurer; John T. Adams, vice chairman of the national committee; A. T. Hert, of Louisville, committeeman from Kentucky; Myron T. Herrick, of Cleveland, former ambassador to France, and Charles P. Taft, of Cincinnati, brother of ex-President Taft. There are several hundred $1,000 contributions.

About 50,000 Contributors.

Mr. Upham's office estimated there were approximately 50,000 contributors to the campaign chest. The smallest contributions listed are of twenty-five cents. There are thousands of 25, 50, 75-cent and $1 donations, as well as large numbers in odd cents. Eleven Chicago women gave 62 cents each; why, no one in Mr. Upham's office knew.

With his report, Mr. Upham filed a sworn affidavit answering a series of written questions put to him by the senatorial committee. The affidavit sets forth that the "amount to be expended by the national committee for the further purposes of the campaign does not exceed the sum of $400,000, which is the aggregate sum unexpended of the appropriation provided for in the budget of the committee." One of the questions asked by the committee is:

"Have you in the foregoing statements truthfully and fully set forth all moneys paid or promised, whether the promise be of an express sum of money or an agreement to pay an indefinite sum, or to contribute with others to any fund or funds now being collected or to be hereafter collected?"

Mr. Upham answered in the affirmative. The report shows no pledges of aid to make up any deficit that may exist after the election, but the affidavit states that "the committee does, however, contemplate the continuation of its

Continued on Page 4, Column 3.

HARDING RENEWS REFUSAL TO JOIN PRESENT LEAGUE

Senator Asserts He Favors An International Association Founded on Principles of Justice.

REPUBLICAN SENATE WANTED BY HARDING

So He May Translate His Pledges Into Legislation—Harding Declares That He Is Not Candidate of Any Clique.

Akron, Ohio, October 28.—Replying to charges of a "senate oligarchy," Senator Harding declared in a speech here tonight that he was not the candidate of any clique or combination, but was absolutely "unpledged" and "unbossed."

The senator spoke in the armory here before a crowd which packed every available square inch of space and interrupted the address many times with cheering.

Previously, despite a drizzling rain, a torchlight parade had escorted him through downtown streets and crowds had thronged the sidewalks at many points and cheered him along the way.

Asks for Republican Senate.

C. L. Knight, editor of The Akron Beacon Journal and republican candidate for congress from this district, presided at the meeting, and Harry L. Davis, republican gubernatorial nominee, made a speech preceding that of Mr. Harding. For both of these and for Frank B. Willis, republican candidate for senator, the presidential nominee made a special plea. He praised Mr. Knight as one of the most conscientious American editors and declared he was needed in congress "as a demonstration that there still is a free press and free speech in the United States."

In asking for a republican senate, Mr. Harding said that many of the difficulties of the last session were due to the slender republican majority and to the fact that "a number of so-called republican senators were not always republicans."

No senate oligarchy exists, the republican nominee declared, and no group of men would control him if he were elected to the presidency.

He said the only promise he had made which was not in the party platform was his pledge to try to organize a federal department of public welfare.

"I am not anybody else's candidate," Senator Harding said. "I believe I am the freest man that was ever nominated by any party for the presidency of the United States.

Continued on Page 7, Column 4.

BROADSIDE FIRED AT HARDING VOTERS BY GOVERNOR COX

Democratic Candidate Directs His Fire Especially at Those Who Want "Change" in National Affairs.

REACTIONARY FORCES DECLARED IN A ROUT

Cox Tells Indiana Voters Opponents of Progress Are Retreating Everywhere and Confidently Predicts His Election.

Indianapolis, October 28.—Arguments addressed especially to voters favoring Senator Harding, upon the broad, general ground 'of desiring "a change" in national affairs were emphasized here tonight by Governor Cox.

To a large audience in Tomlinson hall, and in a formal statement, Governor Cox fired a broadside of questions to the American people, attacking Senator Harding and other republican leaders for their league of nations, legislative and political records.

"Republicans, when they are honest," Governor Cox declared, "have acknowledged what is patent to every one—that no one really wants Senator Harding for president. And yet they tell me that as partisans many expected to vote for him because they have been taught to believe that they 'wanted a change.' The expression was preached as propaganda by reactionary leaders until it has become nauseating to the public."

Governor Cox asked whether the voters "desire a change back to normalcy relative to legislation to tax revision by big business," to "success of reactional politicians," to "control of government by men led by Lodge and Penrose" and other conditions.

Great Rally of Democrats.

Gvernor Cox's visit here was the occasoin for a great rally of Hoosier democracy. A parade, with fireworks, torchlights and bands, was staged and the governor spoke to an overflow meeting outside of the hall. Hundreds of persons, including many clubs, marched in the parade.

The governor arrived here at 5:30 o'clock tonight from Dayton, Ohio, where he spent the day resting and where he issued a second statement attacking The Saturday Evening Post, renewing charges of unfair partisanship.

With his fire against the argument "for a change" in government, Governor Cox also preached the league of nations and predicted victory next Tuesday.

"When I started this campaign," said Governor Cox, "I made the prediction that we would drive our opponents out of the front trench by mid-October. I have now visited thirty-six states. Not only has that prediction come true, but the retreat of the reactionary forces has become a hout. Th American people clearly are for our going into the league. The lines are definitely set. My election means

Continued on Page 7, Column 4.

Democratic Funds Needed As Cox Makes Great Gains

The national democratic campaign committee is making its final drive for the election of Cox and Roosevelt, confident that success will meet its efforts, according to a telegram received Thursday night by Finance hairman C. J. Haden, of Atlanta, from W. W. Marsh, treasurer. With public sentiment now rapidly turning in favor of the democrats, the committee is incurring liabilities with the expectation that Georgia and other loyal states will rally to its aid.

"We are making our final drive and are very confident," the telegram read. "The committee is incurring liabilities and is relying on the loyal democrats of Georgia and other states to support us. Will you help with a liberal contribution of funds at this critical period?"

Immediately after receiving this telegram from the national treasurer, Mr. Haden issued a short statement in which he declared Georgia now has an opportunity to greatly aid the democratic party by stepping into the breach with contributions to cover the deficit in the treasury.

Cox Gains Great.

"There is no doubt about Cox making a much greater gain than Harding during the past fifteen days. The republicans realize that many mistakes have been made by their chief candidate, resulting in public sentiment turning toward Cox," he said. "That confident spirit which marked the attitude of republican leaders several weeks ago has now disappeared as the full realization has come of the fight they have on their hands to win, both in the presidential and senatorial races."

The following letter has been received by Mr. Haden:

"Athens, Ga., October 26, 1920.

"Mr. J. C. Haden, Treasurer Democratic Campaign Fund, Atlanta, Ga.

"My Dear Sir: Enclosed find my check for $5 as my contribution to the national fund, and as a help to my friend, Governor Cox. Know him personally. Was born and reared in the same community, and can speak in the highest terms of him as a boy and as a man. Very truly yours,

"E. C. PAINE."

The following list of contributors was announced Thursday by Mr. Haden:

List of Contributions.

Rev. T. C. Buchanan, Winder, $1;

Continued on Page 6, Column 5.

PLOT IS DISCLOSED BY U.S. GRAND JURY MEETING IN MACON

American Railway Express Presented Evidence to Show Theft of Property Worth Over $1,000,000 in Year.

64 MEN ARE INDICTED ON NUMEROUS COUNTS

Railway Conductors, as Well as Express Agents and Express Messengers, Involved—All the Men Are White and Some Are Prominent.

Macon, Ga., October 28.—Indictments charging conspiracy to purloin and embezzle property of the United States, conspiracy to embezzle interstate express shipments and conspiracy to defraud the United States were returned by the federal grand jury here today against sixty-four express messengers, express agents, railroad conductors and others.

The American Railway Express company presented evidence to the grand jury showing that for the first six months of this year property stolen from the express company in southern states amounted to $1,018,722.94.

The articles alleged to have been stolen range from furs, silk shirts, pocket knives and guns to hogs, chickens, fish and eggs.

All Those Indicted Are White.

Of the sixty-four indicted all are white and many of them are prominent. Most of them reside between Macon and Montgomery, Ala.

There are five counts each against the following:

Express Messengers—E. M. Alsabrook, M. E. Bowdoin, J. A. Bradshaw, R. C. Brinson, W. E. Bruner, C. H. Condrey, E. C. Fields, W. C. Green, W. A. Hughes, C. E. Langford, J. C. McArthur, R. S. McMichael, C. F. McMillen, C. W. Pearce, R. E. Staley, M. F. Stokes, E. C. Stovall, R. J. Gardner and H. L. Rocker.

Conductors and baggagemen employed by the Central of Georgia railroad—C. R. Baker, O. B. Baldwin, W. W. Barbee, Walter Crittle, Lee Dix, Troup Floyd, William Hackney, O. E. Hall, King Hardy, Charley Hunter, Charlie Johnson, J. L. Johnson, W. V. Kimbrell, L. Knight, N. T. McKinnon, Dan McLendon, W. V. Weeks, F. J. Norris, J .N. Smith, O. L. Smith and W. W. Woods.

Agents of the American Railway Express company—R. W. Chancey, E. L. Dunnaway, J. O. Hood, A. G. Johnson, W. G. Mixon, L. B. Rodgers, M. A. Sheppard, W. G. Simpson, O. C. Johnson and J. R. Radney.

Others indicted not employes—Marvin Prestwood, W. T. Prestwood, Ed Redding, Joshua Stewart, K. E. Knox, James Kendrick, Carlos Jordan, Henry Barlow, Charlie Burgess, L. C. Cason, C. M. Crasson, Will Griggers, W. W. Hodges and W. P. Hosey.

Plot Included Password.

The conspiracy is said to have included a password, "Will he ride?" the answer being, "Yes, he'll ride," and when given is said to have insured the person seeking to enter

The Weather

FAIR AND CONTINUED COOL

Washington—Forecast:

Georgia—Fair and continued cool Friday and Saturday.

Local Weather Report.

Highest temperature	55
Lowest temperature	42
Mean temperature	48
Normal temperature	53
Rainfall in past 24 hours, ins.	.06
Deficiency since 1st of mo., ins.	1.53
Excess since January 1, inches	16.21

	7 a. m.	Noon.	7 p. m.
Dry temperature	43	51	49
Wet bulb	40	42	41
Rel. humidity	78	45	52

Reports of Weather Bureau Stations

STATIONS and State of WEATHER.	Temperature. 7 p.m.	High.	Rain. 24 hrs. inches.
ATLANTA, clear	49	55	.00
Birmingham, clr	48	60	.00
Boston, rain	60	64	.70
Buffalo, rain	48	48	.06
Charleston, clear	58	72	.00
Chicago, cldy	36	44	.16
Des Moines, clr	40	42	.00
Galveston, clear	60	62	.00
Hatteras, pt cy	68	76	.14
Havre, pt cldy	54	64	.00
Jacksonville, clr	60	70	.00
Kan. City, clear	42	50	.02
Memphis, clear	56	58	.00
Miami, cldy	74	82	.28
Mobile, clear	56	64	.00
Montgomery, clr	54	60	.00
New Orleans, clr	60	64	.00
New York, cldy	58	60	.04
N. Platte, clear	42	56	.00
Oklahoma, clear	52	62	.00
Phoenix, cldy	70	84	.00
Pittsburg, cldy	58	60	.06
Raleigh, clear	54	66	.00
S. Francisco, clr	64	72	.00
St. Louis, clear	40	48	.00
S. Lake City, cldy	52	62	.00
Shreveport, clear	60	64	.00
Tampa, clear	64	72	.00
Toledo, cldy	40	46	.10
Vicksburg, clear	56	60	.00
Washington, cldy	53	58	.00

C. F. von HERRMANN,
Meteorologist, Weather Bureau.

into negotiations for various articles that he was all right.

Thefts are said to have begun with the world war, when the bookkeeping department of the express company was unable to keep up with the business. Messengers are alleged to have torn the tags from shipments and put on new tags, addressing the shipment to a conspirator, destroying the shipping bill at the same time. A third party, the indictments charge, in most of the cases, disposed of the goods and then divided the spoils. Specific cases are named in the indictments and specific sums of money are named as passing between the alleged conspirators.

Arrests in State Courts.

From January 1 to July 1 of this year of the total losses sustained by the company from breakage, damage and other claims, 71.93 per cent were for packages that disappeared.

It was when the express company returned to private control on September 1, of this year, that an investigation was put under way to determine the cause of the disappearance of the goods.

The indictments name specific amounts in many cases received for stole articles alleged to have been sold. The work of gathering the evidence under which the indictments were made wa done by S. L. Rosser, special agent of the American Railway Express company; Superintendent R. H. May and Special Agents A. F. Copeland, L. P. Hickman, R. P. Burnett, W. C. Fryerson, G. G. Vaughn, J. A. Johnson and H. W. Quinn.

Numerous arrests have been made in the state courts in connection with the alleged thefts, but today's indictments cover only interstate shipments. Much of the property alleged to have been stolen has been recovered.

Spirit of Lawlessness.

W. C. Wright, foreman of the jury, made a short speech upon making the presentments to the court. He declared that the jury had found a spirit of lawlessness existing which to them was astounding. He stated that intoxicating liquors were, figuratively, flowing across this state like a river and leaving wreck and ruin behind it.

"In order to preserve the safety of the innocent—the women and the children, in order to make society purer, and in order to protect people of this state against this great evil, we respectfully request your honor to vigorously prosecute these cases of liquor violation."

"The prohibition laws are not the only ones that are being ignored," continued Mr. Wright. "We find conditions appalling. Over $1,000,000 worth of goods were stolen from the express company during the last year."

Attorney Robert C. Alston, of Atlanta, geenral counsel for the American Railway Express company, stated Thursday night that, to his knowledge, none of the men indicated in the wholesale express robberies were Atlanta men. He said that the Atalnta offices of the company are not involved in the thefts.

WILSON IS PAINTED AS VERY LONELY MAN

Continued from First Page.

pearing in the reviewing stand. The country cannot afford to lose its president.'

"His reply was: 'The country cannot afford to have a coward for president.' This was his brief and final answer. He rode in the procession."

The Sternness of Wilson.

The sternness of Woodrow Wilson, his secretary declared, was "just the reverse side of his humane nature," and made "nothing more natural" than he should have become the champion of small nations. The president's insistence upon Article 10 of the league covenant was explained as a wish to forestall the necessity of the United States going to war by making it a participant "in a plan to prevent the beginning of such a war."

"He wished to stop the next war before it should begin," Mr. Tumulty said.

In contrast to Mr. Wilson's self-proclaimed passion for peace, Secretary Tumulty declared that "when the challenge came from Germany to America, when the American mind was ready for war . . . this same Woodrow Wilson became the most uncompromising advocate of the most stringent measures for conducting the war, thereby to hasten the end of the war." The speaker recalled the president's speech to officers of the Atlantic fleet in 1917, published long after, in which he said: "I am willing to sacrifice half the navy Great Britain and we together have to crush the submarine nest."

"It was he," Secretary Tumulty continued, "who insisted on mining the North sea to cut off the German hornets. . . . Experts said that it could not be done. The civilian, Wilson, said it could be done, must be done and it was. It was the civilian Wilson who broached the plan for combining the allied powers in the west under the supreme command of General Foch in order that all the allied forces could be concentrated on the German forces to crush them. In his mind the supreme object of this war was to end war."

"Poor Publicity Material."

The "grave fault" which Secretary Tumulty asserted he found with the present, was his ignorance of "how to play to the gallery."

"He does not know how to capitalize his virtues for the front pages of the newspapers," he said. "He is dreadfully poor publicity material. Human from his heart to the finger tips, he does not know how to put his humanity on exhibition.

"As his friend and admirer, I have loved him better because he didn't. There was something too fine in his nature for the dramatic posturings of the political game as it is usually played."

The secretary told of a journalist who wished to have the president "do one of the stunts that the public dearly loves to read about" and of the comment of the president.

"He said to me: 'Tumulty, you must realize that I am not built for these things. I do not want to be displayed before the public. If I tried to do it I would do it badly. I want people to love me, but they never will.

"I have never forgotten the wistful tones in which he spoke those last four words: 'but they never will,'" Secretary Tumulty said.

Two Final Pictures.

Two final pictures, Mr. Tumulty said he desired to draw, the first, that of the president in 1917, "a straight, vigorous, slender man, active and alert."

"He is 60 years of age," he said, "but he looks not more than 45, so lithe of limb, so alert of hearing, so virile. It is Woodrow Wilson reading his great war message.

"The other picture is only three and a half years later. There is a parade of veterans of the great war. The yare to be reviewed by the president on the east terrace of the white house. In a chair sits a man, your president, broken in health, but still alert in mind. His hair is white, his shoulders bowed, his figure bent. He is 63 years old, but he looks older. It is Woodrow Wilson.

"Presently in the procession there appears an ambulance laden with wounded soldiers, the maimed and the halt and the blind. As they pass, they salute slowly, reverently.

"The president's right hand goes up in answering salute. I glanced at him. There were tears in his eyes. The wounded is greeting the wounded; those in the ambulance, he in the chair, are alike, casualties of the grat war.

"I don't believe in his heart President Wilson regrets his wounds. I fancy he realizes no man could die in a greater cause, but I do sometimes wonder if it ever seems to him strange that when a man has been seriously wounded in his country's service that he should be met with sneers and calumnies from his countrymen."

MUSCOGEE OFFICERS WAR ON SPEEDERS

Columbus, Ga., October 28.—(Special.—That the county policing bodies of Muscogee county intend to wage war on violators of the state automobile laws was brought out yesterday when four men were bound over to the superior court under bonds of $25 each to answer charges growing out of failure to display the 1920 auto license tags and speeding. Two deaths on the Camp Benning road recently has resulted in Sheriff Beard instructing his men to be vigilant in detecting and taking into custody all violators.

PASSENGERS INJURED WHEN ENGINE HITS CAR

Chattanooga, Tenn., October 28.—A switch engine on the Tennessee, Alabama and Georgia railroad ran into a crowded street car at the outskirts of the city tonight, injuring several passengers, including Mr. and Mrs. L. Sclosser, of Washington, D. C., but not seriously. Early reports of the accident were to the effect that three persons had been killed and many badly injured.

GREAT CONFUSION LIKELY TO ATTEND TUESDAY'S VOTING

Chicago Ballots, With Every Party Represented, Measure 30x36 Inches, With Six Tons of Paper Used.

5,000,000 NEW VOTERS ADDED TO THE LISTS

Grave Fear Is Expressed That Thousands Will Not Be Able to Exercise Franchise.

23,000,000 WILL VOTE NEXT TUESDAY

It is estimated that approximately 23,000,000 men and women will vote in the election next Tuesday.

Granting the usual 5 minutes to each voter to mark his or her ballot, the time to be consumed in voting for candidates will approximate 117,500,000 minutes, or 1,958,333 hours, the equivalent of approximately 223 1-2 years!

If the voters were stood up toe to heel in single file they would form a line approximately 4,375 miles long, or from New York to San Francisco and back to Kansas City.

Assuming that the crosses made by each voter totaled ten inches, the pencil marks, if straightened out end to end, would extend 6,388,888 yards, or from New York to Manchester, England.

BY ROBERT J. BENDER.
United News Staff Correspondent.

Chicago, October 28.—Election day this year, if the people turn out to vote as may well be expected, will witness the greatest confusion that has ever marked a similar event in American history.

Because of the belated ratification of this women's suffrage amendment, which ratification is expected to add, conservatively, at least 5,000,000 voters to the lists, a majority of states have been unable to enlarge their election machinery to meet the increased volume of business. As a result alomst the same facilities for handling the election this year are in use as were used in the last election and, with the prospect of from 5,000,000 to 10,000,000 more voters that must be accommodated.

There is a very great danger, therefore, of thousands of people not being able to cast their ballots in the limited time allotted for the work. Because of this, there has been started now a tremendous movement in all states to have the people vote early.

Nevertheless, it may be expected that the results in all states will be delayed and the final conclusive vote unavailable for a period longer than has been the case in elections of the past.

Generally speaking, five minutes is the time the average voter requires to fill out his or her ballot. Some, of course, require less and some more. But there are so many different parties and so many factional fights on in the country that this year it would seem doubtful if the average time required to make out the ballot would prove less than five minutes.

Chicago's Big Ballot.

Incidentally, the number of parties has so increased the size of the ballots that hundreds of thousands of dollars must be spent this year above all previous ballot-printing costs. Take, for example, the Chicago ballot. It measures 30 by 36 inches. There are complete tickets for the democratic, republican, socialist, socialist-labor, prohibition, farmer-labor and single tax parties. In addition, there is the space for John Harlan, candidate for governor on the "Harding-Coolidge republican" ticket, apart from the regular republican ticket. Harrison Parker is listed as candidate for governor of the "Co-operative Party of America" ticket. There is a candidate for congressman-at-large on the independent ticket.

It is estimated by Chief Clerk Sullivan, of the election board, that, in Chicago alone, the cost of printing and handling the ballots this year will be $75,000 over that of previous elections. Six tons of paper will be required to print the 6,000,000 ballots and 46 trucks have been secured to convey these ballots to the polls in Chicago.

A similar situation, varying in degrees according to the size of the cities, exists in almost every state in the union.

More Time Required.

And to study and vote such ballots will require more time than has been needed in previous campaigns. This is particularly true in view of the fact that the women generally, and the men to a less degree, are manifesting intention of voting independently of party, hundreds of thousands, for example, voting for a presidential candidate of one party and a senator of another party. In addition, governors are being elected this year in a majority of states and here again the voting independent of strict party lines is a feature of many of the contests.

In an attempt to meet the situation election boards throughout this section have adopted the slogan: "Vote before 10 a. m, if you don't wish to lose your vote.' In Indiana and Ohio, where the fight has taken on unusual intensity, the district leaders are voting thousands of people, who are old or ailing, at their homes, in order to save time. In fact, I found in Indiana that in some districts, the leaders are applying for ballots to be voted at home, by some who could go to the polls, but, because of the heavy registration in certain precincts, were being voted at home to insure all people registered getting in during the established hours.

Counting Greatly Delayed.

In scores of precincts in the east and middle west it has been discovered that the registration is such that, if an average of even three minutes were given each voter registered, all could not vote within the period established by law.

In 1912 the total vote on the president was 13,031,169. In 1916 this vote increased to 18,528,743, but in anticipation of the increased vote many states made provision for extra election machinery. This year, it is estimated that the total presidential vote will range around 24,000,000, which increase has not been generally provided for by the states.

In 1916 there were premature celebrations of victories by many from presidential candidates down, only to have the final vote a day or so later, reveal that in many instances, including the presidency, the early indicated results proved erroneous.

This year, as a result of the condition of the election machinery, the vote count probably will be delayed even beyond the time required in 1916—with similar possibility of a change in result when the final totals are in.

A Quinine That Does Not Affect the Head.

Because of the tonic and laxative effect, GROVE'S L. B. Q. tablets (Laxative Bromo Quinine tablets)" can be taken by anyone without causing nervousness or ringing in the head. Be sure you get the genuine. Ask for GROVE'S L. B. Q. tablets. Look for E. W. GROVE'S signature on box. 30c.—(adv.)

DRINK OR DRUG

POISONING requires ELIMINATION. The Neal Treatment acts as an ANTIDOTE for these poisons, creates a loathing for drink or drugs and overcomes the diseased condition. (No Hyoscine used.) Dr. J. H. Conway, 10 years with the "Keeley," in charge. Neal Institute, 229 Woodward Ave., Atlanta, Ga.—(adv.)

"They WORK while you sleep"

Cascarets

FOR THE BOWELS

A Dependable Physic when Bilious, Headachy, Constipated and Upset. 10, 25, 50c—drugstores.

DEAD MEN TELL NO TALES

"There's a ROGERS store near you"

Our patrons are due the credit for the success of these stores

Twenty-seven years ago we opened our first store. The founder of this institution had a vision, based upon the appreciation of the public.

He figured that to achieve success, he must deserve it. He had confidence that the buying public would be liberal in patronizing a store that at all times recognized its obligation to its customers.

Our present chain of 116 stores is the result of your patronage and support.

We give credit for a large measure of our success to our patrons, and in turn we give them every advantage of our large facilities.

You get the benefit of car-lot prices here. You get courteous treatment and intelligent service. And, above all, every transaction MUST be to your entire satisfaction.

We are co-partners with the public.

ROGERS'

116—ECONOMY STORES—116

SCHEDULE CHANGES

NASHVILLE, CHATTANOOGA & ST. LOUIS RAILWAY

Effective 12:01 A. M., Sunday, October 31st, the following changes in schedules of passenger trains will be made:

Train No. 2—

Lv. Atlanta (Union Station)	8:05 A.M.
Lv. Bolton	8:25 A.M.
Lv. Vinings	8:35 A.M.
Lv. Smyrna	8:45 A.M.
Lv. Marietta	8:57 A.M.
Lv. Kennesaw	9:19 A.M.
Lv. Acworth	9:30 A.M.
Lv. Emerson	9:49 A.M.
Lv. Cartersville	9:59 A.M.
Lv. Rogers	10:06 A.M.
Lv. Cass	10:08 A.M.
Lv. Kingston	10:19 A.M.
Lv. Halls	10:29 A.M.
Lv. Adairsville	10:42 A.M.
Lv. McDaniels	10:52 A.M.
Lv. Calhoun	10:59 A.M.
Lv. Resaca	11:09 A.M.
Lv. Tilton	11:19 A.M.
Lv. Dalton	11:35 A.M.
Ar. Chattanooga	12:50 P.M.

Train No. 94—"Dixie" Flyer"

Lv. Atlanta (Terminal Station)	8:40 A.M.
Lv. Dalton	11:49 A.M.
Ar. Chattanooga	1:00 P.M.
Ar. Nashville	5:20 P.M.
Ar. St. Louis	7:59 A.M.
Ar. Chicago	7:45 A.M.

Train No. 1—

Lv. Chattanooga	2:05 P.M.
Lv. Dalton	3:15 P.M.
Lv. Tilton	3:31 P.M.
Lv. Resaca	3:41 P.M.
Lv. Calhoun	3:53 P.M.
Lv. McDaniels	3:59 P.M.
Lv. Adairsville	4:14 P.M.
Lv. Halls	4:23 P.M.
Lv. Kingston	4:34 P.M.
Lv. Cass	4:46 P.M.
Lv. Cartersville	4:55 P.M.
Lv. Emerson	5:05 P.M.
Lv. Acworth	5:24 P.M.
Lv. Kennesaw	5:40 P.M.
Lv. Marietta	6:02 P.M.
Lv. Smyrna	6:15 P.M.
Lv. Vinings	6:25 P.M.
Ar. Atlanta (Union Station)	7:00 P.M.

Train No. 95—"Dixie Flyer"

Lv. Chicago	9:05 P.M.
Lv. St. Louis	8:30 P.M.
Lv. Nashville	10:46 A.M.
Lv. Chattanooga	3:06 P.M.
Lv. Dalton	4:08 P.M.
Lv. Marietta	6:22 P.M.
Ar. Atlanta (Terminal Station)	7:10 P.M.

G. B. HARRIS, Div. Pass. Agt., Atlanta, Ga.

Prevent Chills

The continued rains throughout the South are producing a great deal of Chills and Malaria.

Malaria often lies dormant in the system for some time before it develops into Chills.

Take

Grove's Tasteless Chill Tonic

to destroy the malarial germs in the blood and thus prevent Chills. Price 75c.

NR TO-NIGHT—Tomorrow Alright Get a 25c Box

MERRITT'S PHARMACY

Signet Shoe Shop Fine & Hosiery SHOES

One Day Friday Only at

$5.85

We Offer

478 Pairs

Of High-Grade Boots in Blacks, Browns, Greys and Two-Tones

These are incomplete lines—therefore sizes are broken—but yours may be here. Many of these Styles formerly sold to $12.50.

COME EARLY For Best Selections

No Mail Orders

SIGNET SHOE SHOP

13 Peachtree St.

No Exchanges or Refunds

USE CONSTITUTION WANT ADS

THE trim shape and rich color of *Interwovens* last as long as the socks—and everybody knows that *Interwoven Socks* have *no equal for wear*

They launder as well as they wear, wear as well as they look, and look like the kind of socks that discriminating men prefer.

Their fine texture, snug fit, brilliant lustre and their wonderful wear-resisting *Interwoven* toe and heel have made them famous the world over.

Interwoven

REG. U.S. PAT. OFF.

TOE AND HEEL

Socks

Pure Silks Sport Wools

Fine Mercerized Lisles

IN every group of men there is usually one whose collar looks exactly right. Ask him which Earl & Wilson style he is wearing.

E&W

EARL & WILSON, TROY, N. Y.

SPURWOOD ZELWOOD

Collars & Shirts

VOCATIONAL BOARD FOR CHILDREN HERE

First Steps Are Taken to Insure Bureau for Schools.

First steps toward establishment of a public school bureau for vocational guidance of students emerging into the business world have been taken by the Atlanta Teachers' association and Osborne Williams, director of the department of educational research and vocational guidance. Mrs. Anna Y. Reed, assistant director general of the United States Employment Service, spoke before the association in Browning hall of the Girls' High school Thursday afternoon, enunciating the principle "that primary and secondary education are not completed until the pupil is firmly established in either college or the business world."

Such bureaus have been organized in 23 cities in the country, including New York, Pittsburg, Philadelphia, St. Paul and Minneapolis. They are operated under the employment service, the government and local school boards each paying half of the expenses. The work of the bureaus is not limited to school children, but applies to all boys and girls under the age of 21. Atlanta is the first southern city to undertake the organization of a bureau.

Mrs. Reed pictured the broad gap and harsh contrast between the minute supervision of the school room and the lack of supervision in the business and professional phases of life, pointing out the many causes of failure in the cases of young boys and girls who cannot adjust themselves to this condition. Closely connected with these points she emphasized the fact that "work experience" should constitute a part of our educational system.

She stated that the great weakness of public schools today is their failure to follow up students and learn what they do after leaving the school, thus giving them an insight into the preparation for vocations.

The proposed plan was indorsed by W. A. Sutton and was passed unanimously by more than 100 teachers present. The final decision as to whether or not such a bureau will be established here by the government is dependent upon the local schools and the department of educational research and vocational guidance. The latter, headed by Mr. Williams, is doing all possible to push the plan to an early consummation. Today Mrs. Reed and Mr. Williams will meet the superintendent of public schools and several prominent business men to discuss the matter.

"Intelligence tests," as bearing directly upon the "educational guidance" mentioned by Mrs. Reed, have already been made in a number of the primary grades by Mr. Williams. These tests consist of a list of questions, graded as to difficulty in answering, which are given the child to answer in a specified time. The answers are then used as indications of the child's intelligence and aptitude in special lines of endeavor. When all of the results have been tabulated, Mr. Williams will announce to parents his recommendations for children as to guidance in education and later in vocation.

DANCING

4—BIG NIGHTS—4

October 29—FRIDAY: Halloween party. Masquerade. Favors.
October 30—SATURDAY: Drawing contest. Halloween novelties.
November 1—MONDAY: Balloon dance and novelties.
November 2—TUESDAY: Dancing 9 to 1 a. m. Election returns in detail by Western Union. Special wire just installed for this occasion. Continuous direct service from every point of the United States.

LANE'S

PEACHTREE AND CAIN STREETS

CHAPPLE DESCRIBES ADVERTISING EFFECT

The Ad Head of Big Mills Delivers Address to Local Club.

The effect of advertising and the subsequent collateral, or parallel sales advantages, which may arise from an extensive program were outlined to the Atlanta Advertising club at its regular luncheon in the breakfast room of the Kimball house Thursday noon by Bennett Chapple, advertising manager of the American Rolling Mills company, of Middletown, Conn.

Mr. Chapple also made encouraging comment on anticipations rife among the advertising element of the entire country over the convention of the Associated Advertising Culbs of the World in Atlanta next June, and his remarks along this line were supplemented by others present whose recent visits to other parts of the country had put them in touch with advertising people who announce their firm intention of visiting Atlanta on this occasion.

Robert E. Harvey urged that the Ad club co-operate in every way in the effort to take a large delegation to Macon next Wednesday, for participation in the exercises on that day at the Georgia State fair in celebration of Atlanta day. Mr. Harvey also urged that the Ad men give unstinted aid to celebration of Armistice day on Thursday, November 11.

An annual feature of the Ad club's work, sponsoring of work of the Anti-Tuberculosis association, was broached to the meeting in an effective address by Dr. Henry Alford Porter, chaplain of the organization, who pointed out the vital necessity for such work and the service which Ad clubs have rendered in the past along this line.

After the conclusion of Dr. Porter's talk, George Lowman, chairman of the committee which will handle this phase of the club's activity, addressed the meetin, telling the members that he was sure of their co-operation to the utmost in the movement and that he would feel no hesitancy in "drafting" any member to aid in the accomplishment of the move. Mr. Lowman said that the $10,000 to be raised by this year's movement, with the Ad club possessing a present membership of about 450, should work no hardship, since $30,000 was raised in the last effort when the club had a membership of little over 200.

St. Elmo Massengale, in the open forum session called by President Dave Webb, told interesting things observed in his recent trip to Europe, stressing optimism and cheeriness prevalent in many European countries heavily hit by war in opposition to lamentable tendencies now existent among certain Americans to "calamity howl" and "kick against the order of things."

President Webb and others present made interesting talks on enthusiasm evinced in the trip of an Ad club delegation to the recent installation ceremonies attendant on the organization of an Advertising club in Columbus. Mr. Webb urged every member who can possibly do so to make trips to other nearby cities for such organization in the near future.

EDGEWOOD SCHOOL WINS FIRST PRIZE IN FAIR EXHIBIT

In the school garden products exhibit at the Southeastern fair, participated by 41 public schools, Edgewood school was awarded first prize. The winning exhibit included 42 different kinds of vegetables, seven varieties of fruits, three kinds of nuts, 17 varieties of flowers and 36 classes of canned goods. Calhoun and English Avenue schools tied for second place, while Davis Street and Faith schools tied for third.

The premiums offered totalled $50, the division being made $25, $15 and $10. Relatively small premiums were purposely set by Secretary M. R. Striplin, in order to test the interest of school children in the new department. In the future it is understood that a minimum premium of $700 will be offered.

The department was arranged by Miss May Hardin, director of gardening and nature study in the Atlanta public schools. This branch of the local schools was organized about three years ago with the object of teaching children rudimentary gardening and kindred subjects. Fair rules governing entries in this exhibit were that all products must have been home grown by bona fide students of the public schools.

Mrs. Winship Very Low.

Macon, Ga., October 28.—(Special.) No hope is held out for the recovery of Mrs. Emory Winship, wife of Commander Emory Winship, it was announced tonight. Mrs. Winship sustained her third stroke of paralysis two weeks ago, and since that time has been gradually sinking.

FIRE SENDS CREW OF BOARDING HOUSE INTO THE STREETS

Fire believed to have been caused by a kerosene can left near a stove sent numbers of boarders at the boarding house of Mrs. Carrie Randall, 99 Trinity avenue, rushing into the street early Thursday morning. The boarders, few of whom had left their beds at the time of the alarm, were in various stages of undress. The blaze was extinguished before it had spread from an upstairs room in which it had started. Considerable damage was done the furniture by water, however. Carelessness with a cigar caused a slight blaze Thursday afternoon at 79 West Peachtree street, the property being owned and occupied by J. B. Stanley. Damage was negligible.

CHANGE OF SCHEDULE
Atlanta & West Point Railroad Company

Effective October 31, 1920, Train No. 34 will arrive Atlanta 9:10 P. M. instead of 7:30 P. M., and will make no stops between Newnan and Atlanta, except at Palmetto and Fairburn to let off passengers from points beyond Newnan. Train No. 20, leaving Newnan 6:30 P. M., arriving Atlanta 7:50 P. M., will make all local stops between Newnan and Atlanta. Train No. 36 will arrive Atlanta 11:35 P. M.

The Atlanta-Montgomery-Selma local sleeping car will be discontinued on trans 37 and 36, effective with last car westbound October 31st, and last car eastbound November 1st. The Pullman Parlor cars on trains 39 and 34 will be extended and operated between Atlanta and Selma.

J. P. BILLUPS,
General Passenger Agent.—(adv.)

The business of a dog dealer is apt to be a howling success.

The national railway strike last year cost the British unions more than $250,000.

THE IDEAL ROOM HEATER
and Ventilator is the Wonderful Coal-saving NICK-HEATER.
72 Marietta St.

Atlanta Lodge Loyal Order of Moose

Propose to give away $50 to its members and friends in entertainment at 8 o'clock p. m., Friday, October 29, celebrating

MOOSEHEART DAY

MENU

A dandy luncheon
Excellent cigars
Drinks for all
Good music and singing also
Some short, pleasant talks.

Atlanta Lodge will do itself proud, so be on hand promptly at 8 o'clock. All Loyal Moose, their friends, wives, mothers, sisters, sons and daughters are invited to this open meeting. A welcome for all. Where? At the Lodge Hall, McKenzie Bldg., opposite Ansley Hotel. Entrance on James Street.

L. F. HENDERSON,
Secretary.

MUSE

Clothes that say- "I'm Pleased To Meet You"

Muse Clothes say that at once!

They greet you like a good friend — just because they're friendly Clothes. They fit your person and personality, just as you expect of the finest ready-for-service Clothes.

Years of customer experience have taught us to know exactly what is suited for the various types of men. As a result we have had our Clothes built to the most exacting specification known to the Clothing industry. Only the choicest woolens, the finest tailoring and the best designing are employed in the making.

The New Winter Suits, $50 and up
The New Overcoats, $40 and up

Geo. Muse Clothing Co.

Blankets! Comforts! Marked Down!

—A Sale of Importance—

COLD weather is no longer to be referred to as a remote possibility. At last it is upon us! And cold nights stress the need of warm bed clothes.

—There have been general revisions in retail prices on such merchandise in conformity with lower production costs. But we have not stopped with this in making prices on these comforts and blankets.

—These are not revised prices. They are SALE PRICES —ever so much lower than legitimate revised prices. What "buys" these blankets and comforts have now become! It would not be possible for us to go out today and replace this merchandise to sell at anything like these SALE PRICES we quote!

COTTON BLANKETS REDUCED!

—Rich's Special cotton blankets, 70x80 inches, in tan, gray or white with pink or blue borders. Formerly $4.69. Now $3.69

—Rich's Special plaid cotton blankets, 66x80 inches, in a variety of colors. Whipped binding. Formerly $5. Now $3.98

—Rich's Special wool finish plaid cotton blankets, 66x80 inches, in various colors. Whipped binding. Formerly $6.48. Now $4.98

—Rich's highest grade wool finish plaid cotton blankets, 66x80 inches, in various colors. Formerly $6.98. Now $5.48

WOOL BLANKETS REDUCED!

—Rich's sanitary wool blankets, 66x80 inches, in tan or gray. These weigh about 4 pounds. Formerly $8.95. Now $6.95

—Rich's wool blankets in 2-inch block plaids. Sizes 66x80 inches. Various colors. Weigh about 4 pounds. Were $8.95. Now $6.95

—Rich's high-grade plaid wool blankets, 66x80 inches in 4-inch block plaids. Various colors. Formerly $11.95. Now $8.95

—Rich's extra fine plaid wool blankets, 66x80 inches, in a variety of colors. These were formerly priced $13.50. Now $9.95

—Rich's extra high-grade white wool blankets, 68x80 inches, with soisette binding. Formerly priced $15. Now $10.95

—Rich's extra fine Scotch plaid wool blankets, 68x80 inches. These were formerly $18.95 and $19.95. They are now $14.95

—Rich's extra high-grade plaid wool blankets, 72x84 inches in block plaids with satin binding. Various colors. Were $21.95 ..... $16.95

COMFORTS REDUCED!

—Silkoline covered comforts in floral and conventional designs. Size 72x84 inches. Cotton filled. Were $4.95. Now $3.95

—Figured cambric covered comforts, 72x84 inches, in floral and conventional designs. Cotton filled. Were $6.95. Now $5.48

—Cotton filled comforts, 72x84 inches, covered with figured cambric in floral patterns with plain border. Were $8.50. Now $6.95

—Maish Special silkoline covered comforts, 72x84 inches, with 9-inch plain borders. Cotton filled. Were $9.95. Now $7.95

—Cotton filled comforts, 72x84 inches, covered with dotted silk mull with plain 9-inch border. Ribbon tacked. Were $12.95 ..... $9.95

52-54-56 Whitehall St. **Rich's** Telephone Main 3132

$150,000 Lumber Fire.

Alexandria, La., October 28.—Mill No. 1 on the Clay Lumber company at McNary, La., near here, was destroyed by fire early today, causing a loss estimated at close to $150,000. Cause of the fire has not yet been determined.

Haiti is immensely proud of its newly organized and equipped motor postal service, which is said to render very prompt service.

SAUL'S

Great Saturday Specials

Manufacturer's Loss—Your Gain

Men's Velour Hats

$10 values, Saturday and while they last (all colors)..$4.85

BOYS' SUITS

All-wool $15 values, Saturday and while they last

$7.95

Sizes 7 to 18

MADRAS SHIRTS

All colors and sizes; $6.50 values; Saturday and while they last

Special, $3.85

UNDERWEAR

Men's $1.50 Ribbed Shirts and Drawers, Saturday and while they last..... 79c

Values to $45 Values to $45

Men's Stylish New FALL SUITS and OVERCOATS

Splendid all-wool tailored Suits, in all latest styles. Values to $45. Choice Saturday and while they last..$23.95

SAUL'S

95 Whitehall St.

GREAT COAL STRIKE TO END IN BRITAIN

Government Submits New Terms and Labor Leaders Urge Miners to Accept—Vote Tuesday.

BY A. E. JOHNSON,
United News Staff Correspondent.

London, October 28.—The whole body of British miners, 600,000 workers altogether, will decide next Tuesday whether to accept the government's compromise offer of settlement and thus end the strike, or to remain firm on their original demands.

In government circles the fight is looked upon as won. The miners' leaders are frankly anxious for an affirmative vote from the men they represent, and have strongly recommended acceptance of Lloyd-George's proposals.

The winning of the executives is a government victory. It may be only temporary, but it is a victory nevertheless, particularly for the premier, who thus emerges once more from the most critical position the coalition cabinet has yet occupied.

Depends Upon Miners.

The completeness of the victory depends, however, upon the miners themselves who may, if they are again stirred to action by radicals, throw the whole scheme to the winds.

The compromise which the miners' leaders have decided is fair and just calls for an immediate wage increase of two shillings a day from this time until January 3, 1921.

At that time the whole question will be subject to review, on the basis of the output for the five weeks ending December 18. If the average for September is maintained, an increase over the present scale of only one shilling a day will be continued, with a sliding scale calling for an extra six-pence per day for every 288,000 pounds sterling weekly increase in profits on exported coal.

From January and continuing until the last of March, the wage schedule will be revised monthly on that basis. On March 31, the joint committee will report on wages and profits during the entire period.

Opposition to Agreement.

Considerable opposition to the agreement on the part of the miners is predicted, inasmuch as the executives failed to submit the plan to the delegates, preferring to take the question direct to the workers for a referendum.

The principal cause for congratulation, in considering this a government victory, is that with the increased production practically assured, the winter coal crisis has been averted—which was the prime objective of Lloyd-George's latest moves.

The mine owners have given sincere pledges to co-operate to boost production, offering to sacrifice a proportional part of their profits if the increased output is not realized.

Following the balloting on Tuesday, the delegates' conference will meet in London to hear the result and take the final step closing the negotiations.

ROOSEVELT BRINGS $500,000 LIBEL SUIT

New York, October 28.—Franklin D. Roosevelt today filed papers in a suit for $500,000 against John R. Rathom, editor and publisher of The Providence Journal, and Scott C. Bone and Edward B. Clark, manager and assistant manager of publicity for the republican national committee. Mr. Roosevelt charges the defendants with circulating false and defamatory libel.

An editorial in The Providence Journal charged Mr. Roosevelt had sequestrated or destroyed navy department records and that he had sought personally to return to the ships of the navy men convicted of various crimes. Mr. Roosevelt made public denial of the charges and then Mr. Rathom sent him a letter outlining specific cases referred to in the editorial. The letter also was published in The Providence Journal.

Mr. Bone and Mr. Clark are made defendants because it is charged by Mr. Roosevelt they widely circulated the letter as republican propaganda.

Just a minute please—

H. C. L.

THESE initials are engraved on everybody's pocketbook and on about everything else we own nowadays.

But not on the Ingersoll Yankee watch. For the Yankee is busily engaged in cutting down the High Cost of Living.

Figure it yourself.

A Yankee costs $2.50—lasts five to ten years. We'll lean backwards and say five.

Five years of dependable timekeeping service for $2.50—260 weeks at less than one cent a week.

Why, $2.50 is often less than the *annual* upkeep of an expensive watch, less than interest on a high-priced watch investment.

Yet the Yankee is a seemly, presentable time-piece. It isn't rough except on H. C. L.

Yankee, $2.50
Tax Included

Ingersoll

Models from $2.50 to $11.50

GOV. RUSSELL BURNED IN EFFIGY BY COLLEGE BOYS

Oxford, Miss., October 28.—A meeting of the faculty of the University of Mississippi was called today to investigate a demonstration on the campus last night when Governor Russell was burned in effigy.

Two hundred students took part in the demonstration, which followed an order of the board of trustees regulating dances at the university. The governor is chairman of the board.

Members of the board of trustees stated today that the order restricting dancing was issued because of the frequency of these social events; that dances were being held two or three times each week, lasting until the small hours of the morning.

After burning Governor Russell in effigy, some of the students marched into town, where a series of small disorders occurred.

REPUBLICANS SPEND MILLIONS FOR HARDING

Continued from First Page.

campaign for funds with which to discharge its unpaid debts."

Cost of Congress Fights.

Reports of the republican congressional and senatorial committees filed today with the senate committee appointed to investiagte campaign expenses, showed that the former had spent $488,525.41, and the latter aproximately $147,500 in conducting their campaign so far this year. Reports of the two democratic committees were embodied in the national democratic committee's report, which, along with the republican national committee's statement, was filed today.

The republican congressional statement showed that its total receipts were $5666,315.92 on October 26, with an unexpended balance of $77,790.51. A large number of contributions were listed, among which was $2,000 from H. M. Hanna, of Thomasville, Ga.

Chairman Miles Poindexter, of the republican senatorial committee, in his report, said that up to October 23, orders had been drawn on Treasurer Guy Scott for a sum totalling approximately $147,500, the report giving no total, but itemizing each order. Senator Poindexter reported the balance on hand October 19 as $3,700.

The democratic report said that in addition to other funds received, J. F. Guffey, of Pittsburg, had guaranteed $25,000 toward the expenses of an advertisement entitled, "From a Gold Star Mother," to be inserted in "certain newspapers in certain states," and that Allan A. Ryan had guaranteed $25,000 for the expenses of another advertisement, "The Voice of France."

The democratic committee's report gave an itemized statement of expenses, along which was approximately $90,000 paid various railway companies for train service. The republican report was not itemized.

TOTAL RECEIPTS FOR COX CAMPAIGN REACH $878,831.24

New York, October 28.—Total receipts by the democratic national committee to October 25 for the conduct of the present campaign amount to $878,831.24, according to an announcement today by Wilbur W. Marsh, the party's national treasurer.

This figure, Mr. Marsh said, was today submitted according to the requirements of the corrupt practices law to the Kenyon committee investigating campaign contributions and expenditures in Chicago.

The sum collected, the democratic treasurer stated, is constituted almost entirely of contributions to the campaign fund, with the exception of $150,000 which was borrowed. Other sources, which aggregated collections of only a few hundred dollars, included the sale of the campaign text books, refunds from advertising, and such small items.

The statement itemizes moneys received by the headquarters in New York, Chicago and San Francisco, as well as the women's bureau. Of the total, $665,481.33 was collected in New York, while San Francisco showed an aggregate fund of but $1,763.90. The women's bureau was responsible for the collection of $8,554.50. Chicago collected $53,041.51.

Disbursements by the entire organization up to the same date, as shown by the statement, amount to $823,345.09, with New York bearing by far the heaviest burden, Chicago a sum slightly less than its receipts, and San Francisco an expense approximately eight times the amount of funds received. Running the women's bureau for the entire campaign to date cost but $1,339.30, the statement adds.

Account books of the treasurer's office also show commitments as of October 25 as follows:

Naturalized citizens' bureau, $761.19; organization bureau, $2,348.60; women's bureau, $12,022.20; treasurer's statistical, $1,403.26; general, $2,210.10; publicity, $121,109.34; total commitments, $139,854.69.

In addition to funds already received, Mr. Marsh's statement included a memorandum to the effect that two individuals had pledged $25,000 each to pay the expenses of advertising books relating to the league of nations.

Business Swept Away, Debt Came, Theft Followed

Cartersville, Ga., October 28.—(Special.)—Entering a plea of guilty to stealing over $4,000 from one of the carnival women here two weeks ago, "Doc." Martin, said to be a prominent automobile dealer of Rome, was this morning sentenced by Judge M. C. Tarver to serve one year on the chaingang. Although the money was returned, and a plea of guilty entered, Judge Tarver, in pronouncing sentence, said he could not overlook the offense which Martin admitted, and gave him a chaingang sentence.

In a statement to the court, Martin related an interesting story. He said he was at the head of a good business in Macon at the outbreak of the war, but feeling his country's call, volunteered for service, and was soon promoted to the rank of captain. He served overseas and is said to have made a good record. Returning home, he found his business had been swept away, and he entered the automobile business in Rome. He prospered for a time, he told the court, and when an opportunity presented itself to secure the $4,000 in cash, the impulse for the moment was too strong to resist.

Before sentence was pronounced, a number of citizens of Rome appeared in Martin's behalf, and his lawyer, Attorney Mebane, pleaded for a fine, instead of the chaingang. The court thought otherwise, and Martin will at once begin his one year's sentence.

He has a wife and young child in Rome, as well as his parents, he told the court.

Chrysanthemum Show.

Cartersville, Ga., October 28.—(Special.)—The annual chrysanthemum show will be given at Stilesboro, near here, this year on Friday, November 5, Miss Jessie McCormick, chairman of the committee, from the Village Improvement club, announced today. This is one of the most interesting events of the year in this section, and the show of these lovely flowers attracts visitors from throughout northeast Georgia.

COUNDOURIOTIS GREEK REGENT

He Is Minister of Marine in Venizelos Cabinet. Funeral of King to Be Held Today.

London, October 28.—The Greek chamber of deputies has elected Admiral P. Coundouriotis as regent of Greece by a vote of 137 to 3, says a dispatch to The London Times from Athens. Admiral Coundouriotis is minister of marine in the Venizelos cabinet.

In September, 1916, Admiral Coundouriotis, then commander-in-chief of the Greek navy, accompanied Premier Venizelos and his followers when they departed from Greece for the island of Crete and set up a provisional government for the purpose of forcing Greece into the war on the side of Serbia and the entente allies. The admiral was a co-signer with Venizelos of the proclamation establishing the provisional government, the power of which later brought Greece into the war and forced the abdication of King Constantine.

Dispatches from Athens at the time said that the departure of Coundouriotis from Greece created a deep impression on King Constantine and completely upset the morale of the Greek fleet, some of the vessels of which immediately left their anchorages and joined the allied fleet in the Aegean sea.

Since the end of the war Coundouriotis has been minister of marine.

CORPSE OF KING BORNE IN MOTOR TO CATHEDRAL

Athens, October 27.—Funeral services for the late King Alexander, which will be held Friday, will be attended by the Crown Prince of Sweden, according to present arrangements. He is in this city at the present time. Other nations will probably be represented by diplomatic officials.

In His Own Motor Car.

The body of King Alexander was conveyed today from Tatoi to the cathedral in Athens in his own motor car, which was driven by his great friend, Lieutenant Stavro Metaxas. The coffin was draped in the royal flag.

The improvised hearse was followed by several motor cars, in the first of which Dowager Queen Olga with a lady-in-waiting, while in the second was the widow of the king, Madame Manos, accompanied by M. Gryparis, grand marshal of the court.

Members of the cabinet and high officials awaited the arrival of the cortege at the cathedral, in which the body was placed on a catafalque guarded by a special detail of soldiers and officers.

After brief prayers the mourners withdrew and the public was admitted to the cathedral. The crowd was so dense that it was extremely difficult to maintain order.

$1 FOR A HAIRCUT, 35 CENTS FOR SHAVE, SCALE IN CHICAGO

Chicago, October 28.—The central executive council of the Master Barbers' association, representing 2,700 barbers in the city, today decided upon a raise to $1 for a haircut and 35 cents for a shave, to become effective January 1.

The explanation given was the increased expense of operating a barber shop.

"There seems nothing else to do," said A. B. Raymond, secretary-treasurer of the journeymen barbers' union. "However, the public should be educated not to tip the barber."

GOVERNORS BALK AT SHUTTING GINS

Columbia, S. C., October 28.—Governor Cooper stated today that he would not call a special session of the legislature, as requested in a resolution adopted by the cotton association here yesterday, and indicated that he would not issue a proclamation calling upon the ginners to close down for a period of thirty days. The special session of the legislature was requested for the enactment of legislation which would allow the farmers to pay part of their 1920 taxes in January and the remainder next July, the postponement being desired because of the financial situation due to the low price of cotton.

The governor stated today that as the legislature meets in regular session in January and as the people will next Tuesday vote on the question of changing the fiscal year for the state government, there would be nothing gained by calling a special session.

With regard to the proclamation for the closing of gins, the governor is informed that many of the farmers are opposed to this, and he takes the position that he has no more right to use his influence for a closing of cotton gins than he would have for a closing of stores or other lines of industry.

Texas Governor Refuses.

Austin, Texas, October 28.—Governor Hobby today declined to join Governor Parker, of Louisiana, in requesting ginneries to close down for thirty days or more.

"If the cotton is made it would not be wise to throw it away or allow it to deteriorate by not ginning it."

Governor Hobby said in reply to Governor Parker's request for such action: "Putting it in better shape for preservation by baling it will, in my opinion, enable the farmers to hold the cotton for higher prices without impairment of grade. It is likely, too, that if ginning operations should cease that gamblers and manipulators would exaggerate the amount of cotton held back and use it as a club to beat down prices more effectively than would be the case if the amount were actually ascertained through ginners' reports."

$300,000 BATTERY PLANT FOR ATLANTA

The F. V. L. Smith Company Already Has Secured a Charter.

Another indication that Atlanta is the logical manufacturing center of the southeast was the announcement made yesterday that a company has been organized here to erect a $300,000 electrical battery manufacturing plant. This will be Atlanta's first factory of its kind.

The concern has already been granted a charter by Fulton superior court and organization was completed at a meeting of promoters of the enterprise Wednesday. F. V. L. Smith, widely known Atlanta man and founder of the company, which is to be known as the F. V. L. Smith Battery company, is president and treasurer; J. W. Moore, president of the Atlanta Utility Works, is vice president, and S. L. Manson, of the American Telephone and Telegraph company, is secretary.

Although the exact location of the factory site has not been definitely determined, Mr. Smith said yesterday that an option has been secured on a plant near East Point. It is intended to operate a chain of general service stations throughout the southern states giving continual service. New York headquarters of the concern have already opened at 200 Broadway.

Mr. Smith announced that no stock in the concern will be offered for sale to the general public. He is leaving shortly for New York city to lay the plans of his company before eastern capitalists for their consideration. A number of Atlanta's leading citizens are already interested in the company.

Mr. Smith has been connected with the battery business since 1887, and has held prominent offices with a number of the best known institutions of the country. He has also invented a number of electrical devices and machines.

"I believe that Atlanta is the logical manufacturing center for the southeast," Mr. Smith declared. "There is no reason for expensive waste motion in shipping a finished product from 1,000 miles away when the product can be made just as good if not better right here in Atlanta. We intend to manufacture a superior battery of new design, new formula and process. The cost of production will be considerably lessened through extensive use of automatic machinery and equipment in our plant. We hope to have facilities for producing 1,000 batteries per day."

Batteries will be made for automobile starting, lighting and ignition, and for use on submarines, railway coaches, mining locomotives, wireless apparatus and all other contrivances requiring the use of either portable or stationary batteries.

MACON FAIR DRAWS THRONG OF 12,000

Macon, Ga., October 28.—(Special.) With more than 12,000 paid admissions on the opening day, the Georgia State fair began a ten days' session here today. The large crowd of the first day was due to the fact that a circus showed inside the grounds. The weather was ideal.

At a meeting of the fair committee and department superintendents today W. D. Hammack, of Coleman, president of the Georgia Agricultural society, under the auspices of which the state fair is held, was presented with a gold-headed cane. The presentation speech was made by J. H. Mills, general superintendent.

USED FIFTY YEARS

SSS

FOR RHEUMATISM

AT ALL DRUGGISTS

Atlanta Institution Saves You Suffering & Saves You Money

The Atlanta Dental Parlors, an old, established institution, will not only save you suffering by their new painless methods, but their low prices for Dental work will save you money. For over fifteen years they have turned out the very finest dental work at the very lowest possible prices. Their equipment and organization make possible their low prices.

Go to the Atlanta Dental Parlors, corner Peachtree and Decatur streets, when in need of Dental work. Dr. C. A. Constantine, Prop.—(adv.)

EASES A COLD WITH ONE DOSE

"Pape's Cold Compound" Then Breaks Up a Cold in a Few Hours.

Relief comes instantly. A dose taken every two hours until three doses are taken usually breaks up a severe cold and ends all the grippe misery.

The very first dose opens your clogged-up nostrils and the air passages in the head, stops nose running, relieves the headache, dullness, feverishness, sneezing, soreness and stiffness.

Don't stay stuffed-up! Quit blowing and snuffling! Clear your congested head! Nothing else in the world gives such prompt relief as "Pape's Cold Compound," which costs only a few cents at any drug store. It acts without assistance, tastes nice, contains no quinine—Insist upon Pape's!—(adv.)

Daniel Bros. Co.
45 to 49 Peachtree

Headquarters for Hart Schaffner & Marx clothes

You can save now

Here are Hart Schaffner & Marx suits and overcoats

$36

$41 $44 and more Other good clothes

$27

and up---now.

Copyright 1920 Hart Schaffner & Marx

With the public's interest uppermost in our minds—to satisfy a universal demand for lower clothing prices we have revised ours to an extreme low basis. You'll save if you buy here

Money back if you say

Daniel Bros. Company 45 to 49 Peachtree

Home of Hart Schaffner & Marx clothes

Music For Hallowe'en

Make the Occasion One of Real Enjoyment

Every Home Should Have a

Columbia Grafonola

E-2, $125.00 D-2, $75.00 G-2, $150.00

SPECIAL TODAY AND SATURDAY

$2.50 Cash WILL DELIVER ANY OF THESE Instruments to You.

Balance Easy Weekly Terms.

Below Are a Few Staple Records That Every Home Should Have:

1604 $1.00	Mountain High	Matt Keep
	Strolling Yodler	Matt Keep
1883 $1.00	Swing Low, Sweet Chariot	Fisk Quartette
	Shout All Over God's Heaven	Fisk Quartette
236 $1.00	Abide With Me	Tenor Solo
	Where Is My Wandering Boy Tonight?	Tenor Solo
2140 $1.00	Old Zip Coon	Violin Jig
	Arkansas Traveler	Violin Jig
2803 $1.00	Steal Away to Jesus	Fisk Quartette
	Little David Play on Your Harp	Fisk Quartette
2790 $1.00	Star of the East	Col. Quartette
	Birthday of a King	Col. Quartette
2170 $1.00	Mother Machree	Charles Harrison
	Macushla	Charles Harrison
2340 $1.00	United States Army Calls	Vincent Buono
	United States Navy Calls	Vincent Buono

Myers-Miller Furniture Co.

118 to 122 Whitehall St.

W. R. C. SMITH CO. ADDS 2 JOURNALS TO PUBLICATIONS

The W. R. C. Smith Publishing Company of Atlanta has announced the establishment of two new business journals, the first issues of which will appear January 1. Electrical South, one of the new publications, will be devoted to electrical jobbers, dealers and contractors, to the commercial departments of central stations and to all interested in the ... of electrical ... Journal

service or supplies.

The second publication, Southern Automotive Dealer, will be published to serve the interests of distributors and dealers in automobiles, trucks, tractors and automotive accessories and supplies.

During the sixteen years of its organization, the company has grown to be the largest publishers of business and technical journals in the south. During that period eleven publications have been purchased and combined, forming the three which they are at present publishing, Cotton, Southern Engineer and Southern Hardware and Implement Journal.

MRS. LUMPKIN HEADS WOMEN IN ROLL CALL

Will Supervise the Women's Work in Red Cross Drive.

Coincident with the establishment Thursday of headquarters of the fourth Red Cross roll call on the second floor of the Atlanta Chamber of Commerce building, it was announced that Mrs. Samuel Lumpkin, prominent Atlanta woman, will supervise the woman's division in its co-operative work with the Civitan club, headed by Julian Boehm, who will conduct the movement.

The executive committee of men was announced Thursday as follows: James L. Logan, B. Graham West, W. D. Ellis, Jr., J. M. Harlinger, Norman C. Miller, Guy Thurman, H. A. Coles, W. D. Couch, R. N. R. Barnwell, Wade H. Davis and E. N. Brown. Mrs. Lumpkin will announce the committee which will serve with her within the next two or three days.

While the campaign does not begin actively until November 11, Armistice day, several memberships were taken Thursday, Victor H. Kriegshaber being the first to enroll. Mr. Kriegshaber, upon the opening of offices, called and secured memberships for himself and every member of his family.

Mrs. Lumpkin Experienced.

Particular gratification is being expressed over the acceptance by Mrs. Lumpkin of the chairmanship of the woman's division, since her former work with the Red Cross and with other organizations of the nature is remembered by all Atlantans as standing high in the list of things done by Atlanta women for patriotic and other meritorious purposes. She was a member of the woman's committee of the Council of National Defense, head of the woman's committee in the Sixth Federal Reserve district for the three last Liberty loan drives, and has most recently directed the women of the south in their war and post-war campaign for thrift.

Mrs. Lumpkin and others interested in the present movement have expressed their high regard for work the Red Cross has done in after-war days as not so spectacular, but quite as commendable as work during the emergency period.

"I have seen and known the value of the Red Cross," said Mrs. Lumpkin Thursday, "and the new department of nursing service, whereby our public health service is so greatly benefited, appeals to me and is going to appeal to all thoughtful citizens, men or women.

"I have always felt the visiting nurse could be the greatest agent for bettering public health conditions, because she can go into the home where she is needed, suggest a doctor when one is needed and supplement the work of a doctor. She can help within the home, just as one woman can help another, and I do not think the Red Cross could start a better or more practical form of service."

Membership $1.

The annual membership fee of the Red Cross is $1, and of this amount one-half is retained by the Atlanta chapter. Contributing membership is $5, $4 of which is devoted to work of the local organization. The sustaining membership is $10, and $8 of this amount goes to finance work of the Atlanta chapter.

Chairman Boehm suggested Thursday that some might wish to mail checks now for contributing or sustaining memberships, and asked that checks be made payable to W. T. Perkerson, care of Atlanta Chamber of Commerce. The roll call proper will be in progress from November 11 to November 15, inclusive, and Atlanta is expected to secure not less than 30,000 members.

Elaborate preparations are being made for beginning the canvass on Armistice day and the Federation of Woman's Clubs is to assist in the conduct of the campaign. Dr. Livingston Farrand, of Washington, D. C., head of the Red Cross, will visit the city next week in the interest of the roll call, and extensive preparations are being made by the local committee for his entertainment. He will speak at special meetings of the Rotary and Civitan clubs during his stay here.

The number of parts in a watch varies, but the usual number is 175, and in making these pieces and putting them together there are about 2,400 different operations.

To harness up the chained water power of America would result in a saving of coal of more than 126,000,000 tons a year.

WILTON HOTEL PARCEL BRINGS SUM OF $120,000

The largest Atlanta realty deal recently recorded was the sale of the Wilton hotel property at 220 Peachtree street, Wednesday, by J. H. Taylor to Hugh Richardson. The consideration is understood to have been $120,00. It is stated that Mr. Richardson purchased the property as an investment. The sale was handled by the A. S. Adams-Cates company. Mr. Taylor bought the property from the Hunter P. Cooper estate about one year ago for $80,000.

The property, which adjoins the Masonic temple, at Peachtree and Cain streets, fronts 40 feet on Peachtree and has a depth of 180 feet. It is improved by a semi-frame three-story structure, which for some years has been served as a hotel, and bears the name of The Wilton. It contains forty rooms.

JOHN Y. SMITH NOT MAN INJURED IN PISTOL SCRAPE

John Y. Smith, an attorney of this city, states that because of the similarity of his name to that of John S. Highsmith, shot and wounded Monday night by Newport A. Lanford, ex-chief of Atlanta detectives, he has been subjected to considerable annoyance by people who have telephoned his office to inquire about his condition. He has, he states, even been approached by people in the street, expressing surprise at his "early recovery." Mr. Smith has asked The Constitution to say for him that he is "quite well, and has not been shot or injured in any way."

GIFT OF $10,000 MADE TO N. C. UNIVERSITY

Chapel Hill, N. C., October 28.—Lawrence S. Holt, of Burlington, N. C., has given the University of North Carolina $10,000 to be used as a loan fund for men and women who would not otherwise be able to get a college education, President H. W. Chase announced today. Mr. Holt is an alumnus of the university.

PLAN LOCAL BOARD TO CONTROL SPORTS

A "board of athletic control" to be composed of a number of men prominent in local amateur athletic circles, has been suggested for the city and has received the approbation of Mayor Key, who has invited the membership of the board to attend a meeting in his office at 11 o'clock Monday morning.

The origin of the board came from the suggestion of several men who had interested themselves in such amusements and who decided that since the disbandment of the war camp community service some body to take its place in supervision of amateur athletics should be provided. Members of the board are: R. K. Rambo, Julian Boehm, Robert Maddox, Jack Knowlton, A. M. Smith, H. G. Voorhies, J. R. Seaman, Robert E. Harvey and Charles W. Outlaw.

A Big Snap In Clothes

For the First Cold Snap of the Season.

The Sale of

Fashion Park Clothes

is still going on at

Pollock & Berg's

You know the remarkable values — the styles, the materials, the patterns — in "Fashion Park" Suits and Overcoats. We have made wonderful cuts in prices on our stock—PRICES LIKE THESE—

Suits Made to Sell for $50, $60, $65. Now **$39.50**

Suits Made to Sell for $70, $75. Now **$49.50**

Suits Made to Sell for $85, $90, $95. Now **$59.50**

OVERCOATS

Overcoats Made to Sell for $50, $60, $65. Now **$39.50**

Overcoats Made to Sell for $70, $75, $85, $90. Now **$59.50**

No Charge for Reasonable Alterations

POLLOCK & BERG
FASHION PARK CLOTHIERS
At 122 Peachtree Street

On the Main Floor at Stewart's

Month-End Specials

Until Saturday Night, (October 30th)

Including among other styles the following—

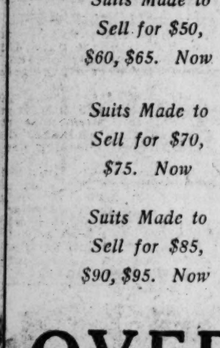

Women's New Fall Boots, Oxfords and Pumps Reduced to

$7.75

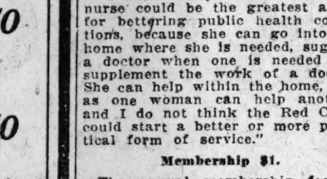

Every Pair Guaranteed

THE styles include Black Satin Opera Pumps, Dull Black Kid plain Pumps, Patent Leather plain Pumps, Brown Kid Military Walking Oxfords, Brown Brogue Oxfords, Black Kid Walking Boots with Military and Baby Louis heels, Brown Kid and Brown Calf Military Boots and Brown Kid French heel Boots.

Smart Styles In Women's Footwear

THIS special sale consists of the very newest styles in the house — goods which have not been in the store for more than thirty days and afford you a most unusual opportunity to get at a wonderful saving the best in Women's Smart Footwear.

Prompt and Efficient Attention Given to Mail Orders

Great Values in New Fall Footwear

Stewart

Great Values in New Fall Footwear

say

BAYER

Aspirin

Then It's Genuine

Aspirin is trade mark Bayer Manufacture Monoaceticacidester of Salicylicacid.

THE IDEAL ROOM HEATER
and Ventilator is the Wonderful Coal-saving NICK-HEATER.
72 Marietta St.

W. L. Douglas

"THE SHOE THAT HOLDS ITS SHAPE"

$7.00 $8.00 $9.00 & $10.00 SHOES

FOR MEN AND BOYS

YOU CAN SAVE MONEY BY WEARING W. L. DOUGLAS SHOES

BOYS' SHOES $4.50 $5.00 and $5.50

THE best known shoes in the world. They are sold in 107 W.L. Douglas stores, direct from the factory to you at only one profit, which guarantees to you the best shoes that can be produced, at the lowest possible cost. W. L. Douglas name and the retail price are stamped on the bottom of all shoes before they leave the factory, which is your protection against unreasonable profits.

W.L. Douglas $9.00 and $10.00 shoes are absolutely the best shoe values for the money in this country. They are made of the best and finest leathers that money can buy. They combine quality, style, workmanship and wearing qualities equal to other makes selling at higher prices. They are the leaders in the fashion centers of America. The stamped price is W. L. Douglas personal guarantee that the shoes are always worth the price paid for them. The prices are the same everywhere; they cost no more in San Francisco than they do in New York.

W.L. Douglas shoes are made by the highest paid, skilled shoemakers, under the direction and supervision of experienced men, all working with an honest determination to make the best shoes for the price that money can buy.

CAUTION.—Insist upon having W. L. Douglas shoes. The name and price is plainly stamped on the sole. Be careful to see that it has not been changed or mutilated.

W. L. Douglas shoes are for sale by over 9000 shoe dealers besides our own stores. If your local dealer cannot supply you, take no other make. Order direct from the factory. Send for booklet telling how to order shoes by mail, postage free.

W. L. Douglas President
W. L. Douglas Shoe Co.
210 Spark Street,
Brockton, Mass.

W. L. Douglas Store: 11 PEACHTREE ST., Atlanta

OPEN SATURDAY EVENINGS

The Advance Guard of Winter Is Here

So We Invite Your Attention to Beautiful

COATS

Priced

$ 58.50
$ 75.00
$ 85.00
$ 98.50

UP TO

$178.50

A selection of Coats which includes all the desirable materials for this particular season, in all the newest and best colors and in styles to suit the individuality of the Matron, the Younger Woman, the Miss; in fact, a complete range of the most entrancing expressions of the Mode for winter.

There are Evoras, Evora Superiors, Corduvels, Baracas, Bolivias, Fortunas, Duvetynes, Peach Blooms, Frost Glows and many other fabrics to choose from.

The beautiful, graceful wrap effect with the loose, raglan sleeves is very, very popular, and we have some of the most attractive numbers in this style.

The plain belted models, too, are here in profusion. Decidedly new in line and style, and with alluring touches to make them doubly attractive.

The colors include the entire range of creations for which this season will be famous in the annals of fashion—Zanzibar, Malay, Pineneedle, Deep Sea, Fuchow, Rio, Midnight, colors which bring to mind romance and far places and which blend harmoniously into the season.

These Coats typify the very highest achievements in the art of Coat designing and making. They are the best to be had anywhere, regardless of the price you are asked to pay.

They come to us from the masters of fashion, from the most skilled garment makers in this country, and they represent FASHION at its best, value and satisfaction.

Stylish Stout Corsets Are Offered Today at One-Fourth Less Than Regular Prices For One Day Only

Apparel Section Second Floor

Chamberlin-Johnson-DuBose Co.

86-96 Whitehall

COX AGAIN STRIKES AT SATURDAY POST

Governor Charges Curtis Publication and Its Editor With Partisanship. Misstatements Alleged.

Dayton, Ohio, October 28.—Another statement charging The Saturday Evening Post and its editor, George Horace Lorimer, with unfair partisanship, was issued today by Governor Cox, democratic presidential candidate.

"The insidious purpose of The Saturday Evening Post, cloaked under non-partisan methods for the past decade, and more, has finally been brought to light," Governor Cox declared, stating that it had made misstatements only four days before election when it was impossible to correct them.

That the Curtis Publishing company had been found guilty by the federal trade commission of violating the anti-trust laws by unfair practices in distributing its periodical was asserted by Governor Cox, declaring that "big business" was opposed to him because he would give it a square deal and nothing more.

Governor Cox's Statement.

The governor's statement follows:

"When early in the week I called attention to the guerrilla tactics of The Saturday Evening Post on the basis of its last minute attack on me, the response of Mr. Lorimer, its editor, was that my action was unethical. I am perfectly willing to leave the decision on ethics to the voters of America, many of whom have been lifetime readers of The Saturday Evening Post and whom, from the time of its origin have looked upon it as a household journal, to which they rendered devotion because it took no part in partisan campaigns. The question of ethics would seem to lie in what America has learned to look upon as a square deal; and when a non-partisan journal becomes partisan in its very last issue four days before an election at a time when it is impossible for misstatements to be corrected or deceit to be met—it would seem to indicate a very deep-seated selfish interest based upon some purpose which could scarcely be called straightforward and honest. No man who represents a just cause has any objection to presenting both sides of the case.

"In my statement I charged ulterior interests. Since Mr. Lorimer has seen fit to reply simply in a way that raises the question of ethics, I would like to direct to him the plain question: Is his interest in this election, which brings the unusual act of partisan support from his paper, based upon the desire for a return to 'normalcy' under which his publication sought to prosper by unfair methods? Is it because the Curtis Publishing company was found guilty of the use of unfair and illegal methods of competition and of violation of the anti-trust law prohibiting use of certain 'tying end' contracts and of violation of the federal trade commission ruling? The complaint in each case was based upon the fact that the Curtis Publishing company made contracts with wholesale distributors which prevented them from handling other publications without permission from the Curtis Publishing company and which prohibited the sale of all competing publications.

Alleged Plan of Curtis Company.

"The plan of the Curtis Publishing company was with the intent and had the effect of largely increasing circulation of Curtis publications and unfairly decreasing circulation of competing publications to the end that the Curtis Publishing company would derive large advertising rates by reason of tremendous circulation. These unfair practices prevented competing publishers from obtaining distribution of their publications through the ordinary distributing channels and forced them to distribute through channels which did not have any facilities for a wide distribution. Proof for these unlawful practices was found by the federal trade commission after extensive hearings, on July 21, 1919, and the Curtis Publishing company was forced to cease and desist.

"Here is the harm of the reactionary desire for return to the normalcy. The protection of the anti-trust act is insufficient; but the federal trade commission has authority to investigate the facts and to issue rulings thereon. Every unfair business in America is, therefore, against me because I do not stand for the return to the old order under which the strong prospered at the expense of the weak and under which big business grew bigger while small businesses were forced out of existence.

"The insidious purpose of The Saturday Evening Post cloaked under non-partisan methods for the past decade and more has finally been brought to light. It has grown to such size and gained such prosperity as to be emboldened beyond all discretion and has expressed what in my mind is the thing which is causing all big business to support the reactionary candidate, that they know that from me they may expect a square deal and nothing more. It is the difference between a square deal and that which big business wants which constitute the return to 'normalcy.'"

EDITOR LORIMER REPLIES TO COX.

Philadelphia, October 28.—George Horace Lorimer, editor of The Saturday Evening Post, in a statement tonight in reply to charges of unfair partisanship on the part of The Post and its editor, made today by Governor Cox, said:

"It is common knowledge that The Saturday Evening Post is not influenced in its stand by a desire for more circulation, because for some time it now has cut the orders for its edition several hundred thousand copies weekly. If it were, as Governor Cox charges, a large beneficiary of advertising growing out of the excess profits tax, its course in vigorously attacking that section of the revenue bill from week to week would be suicidal. In short, the animus behind Governor Cox's charge must be apparent to even the simplest mind. The real explanation of the stand taken by The Saturday Evening Post during the past year has not occurred, and probably could not occur to him; that it grew out of a sincere desire for better and more efficient government.

"Partisanship to Governor Cox means being against him and what he stands for. The Saturday Evening Post has always had perfectly clear-cut opinions on politics and other subjects, and has never hesitated to express them, whether they were compatible to either or both of the old parties and their candidates. Our policies in this respect are perfectly well known to the public, and quite unchanged. I repeat that when we stood for the re-election of Mr. Wilson in the last days before the last election, neither Governor Cox nor any other democrat found anything either 'partisan' or 'insidious' in our action.

"Governor Cox, personally, is of secondary importance in this campaign, but the democratic candidate, weighed in the balances of his public utterances, has proved himself merely a politician, using the democratic party, since the armistice has been one of incompetence, waste and failure to do the things that are necessary to the salvation of America."

CONFIDENT OF VICTORY AS COX MAKES GAINS

Continued From First Page

B. I. Hughes, Rome, $5; Mrs. J. M. Skinner, Atlanta, $1; Miss Elva Crenshaw, Atlanta, $1; Dr. William Crenshaw, Atlanta, $10; S. A. Swann, Atlanta, $1; Mrs. G. W. Tonson, Dahlonega, $1; Mrs. T. T. Stevens, Atlanta, $2.50; Mrs. C. W. Alfriend, Chattanooga, Tenn., $1.

From Thomasville: Frasier Driver, $5; F. B. Harris, $1; Harry Wyche, $1; J. C. Mock, $1; B. C. Blanto, $1; J. B. Mitchell, $1; Bank of Thomasville, $5; Mrs. E. M. Smith, $1; Mrs. E. H. Smith, $1; E. M. Smith, $1; E. R. Murray, $1; H. H. Merry, $1; cash, $1; J. B. Bean, $1; B. J. Kincaid, $10.

Citizens of Macon (additional), $52; Colonel J. A. Darsey, Griffin, $1; Miss E. T. Peek, Greensboro, $1; citizens of Douglas, Douglas, $75; C. J. Smith, Atlanta, $1; H. M. Speer, Atlanta, $1; cash, donors unknown, Atlanta, $5; Mrs. W. G. Davis, Hogansville, $1.

From Tiger: J. P. Burrong, $1; V. B. Thompson, $1; P. C. Taylor, $1; H. C. Blalock, $1; J. T. Cannon, $1; W. R. Ussery, $1.

Cash, donor unknown, Cartersville, $1.

From Newnan: F. M. Arnall, $1; J. H. Broadwater, $1; N. L. North, $1; Dr. Rembert Smith, $1; Dr. T. B. Davis, $1; Hambrick & Couch, $1; J. A. R. Camp, $1; John P. Shackelford, $1.

Thomas M. McConnell, Bowden, $5; C. V. Lane, Harlem, $1; H. W. Campbell, Atlanta, $1.

From Pinehurst: D. E. Thompson, $1; Snelling & Roberts, $1; G. S. Haslam, $1; G. W. Fullington, $1; H. A. Wood, $1; M. C. Peavy, $1; J. R. Horne, $2.50; O. H. Lewis, $1; cash, 50 cents.

From Valdosta: E.P. Bass, $1; R. P. Harris, $1; D. A. Finley, $2; Dr. R. C. Smisson, $1; F. S. Harrell, $1; Mrs. J. W. Garbutt, $1; F. E. Hudson, $1; W. A. Goodwin, $5; J. C. James, $2; M. J. Chauncey, $1; F. C. Youles, $1; A. H. Clark, $1; W. A. Pardee, $1; R. L. Stump, $1; W. Leland Roberts, $1; Remer Jones, $1; cash, $1; D. C. Ashley, Jr., $1; L. P. Greer, $1; J. M. Hays, $1; R. E. L. Harris, $1; H. D. Jones, $1; W. R. Youles, $1; V. A. McRae, $1; R. L. Fain, $1; G. J. Mitchell, $1; J. H. Touchstone, $1; O. M. Wade, $1; T. C. Griffin, $1; J. H. Fuller, $1; O. D. Dalton, $1; Guy McCulley, $1; E. O. Rehm, $1; W. L. Jones, $1; J. L. Giddens, $1; S. D. Register, $1; J. H. Boring, $1; S. C. Latham, $1; Paul Myddleton, $1; P. W. Roberts, $1; W. A. Jenkins, $1; I. Moses & Son, $1; Joe Eyoup, $1; J. M. Glenn, $1; G. H. Feagle, $1; E. McRea, $1; Paul Lilly, $1; T. J. Christie, $1; Turner Knight, $1; W. J. Davis, $1; Charles Jones, $1; Walter A. Davis, $1; R. H. Russell, $1; L. P. Young, $1.

Local Contributions.

From Atlanta: Hamilton Douglas, $10; Charles I. Brannan, $5; C. H. Morris, $5; E. F. McLaughlin, $2; W. D. Cox, $1; Mrs. W. C. Jernigan, $1; L. O. Ball, $1; G. N. Cooper, $1; F. J. Terry, $1; W. M. Baggett, $1; H. E. Register, $1; Dr. Michael Hoke, $10; Herbert L. Reynolds, $2; Carrie Kertley, $1; Georgia Woman's Suffrage league, $6; W. H. Harrison, $5; T. E. Simmons, $1; M. T. Peed, $5; L. L. Sullivan & Co., $25; E. W. Rose, $5; Paul Lange, Jersey City, N. J., $5; C. N. Hilly, Washington, D. C., $1; E. C. Paine, Athens, $5; citizens of Sandersville, $1; Mrs. J. H. Redding, Waycross, $10; Mrs. S. G. Story, Waynesboro, $1; Mrs. Edward C. Blount, Waynesboro, $5; the ladies of Tennille, Tennille, $18; citizens of Cusseta, Cusseta, $23; J. D. Middlebrooks, Powder Springs, $1; cash, Powder Springs, $1; Mrs. W. B. Higginbotham, West Point, $10; W. Trox Bankston, West Point, $1; Mrs. W. Trox Bankston, West Point, $1.

From Athens: Thomas J. Shackelford, $25; John R. Callaway, $5; F. C. Shackelford, $5; W. L. Bell, $5.

From Augusta: S. M. Whitney company, $26; William H. Barrett, $25; C. S. Baughort, $10; J. M. Fleming, $10; Martin & Sanford, $10; T. I. Hickman, $5; Leonard Knowles & Co., $5; John W. Walker, $5; John J. Foster, $5; W. G. Brewer, $5; J. L. Grogan, $5; J. V. H. Allen, Inc., $5; E. S. Belding, $5; Thomas E. Winn, Greensboro, $1; Mrs. Thomas E. Winn, Greensboro, $1; R. B. Powell, Hawkinsville, $5; B. M. Harlan, Calhoun, $5; S. C. Adams, Tugalo, $5; Mrs. Z. M. Maynard, Forsyth, $2.50.

From Newnan: J. A. McClure, $1; W. A. Steed, $1; W. F. Cook, 50c.

Grantville: W. A. Post, $1.

From Griffin: C. H. Westbrook, $5; Mrs. Cooper Smith, $5; V. M. Brown, $5; B. D. Joiner, $1; Judge L. P. Goodrich, $2; B. W. Kincaid, $2; W. H. Mays, $1; H. S. Olive, $1; Parker & Doke, $1; A. J. Woodruff, $1; W. H. Connor, $5; John J. Hunt, $2; Miss Fannie W. Glover (Marietta), $1.

From Rockmart: J. A. Fambro, $1; D. H. Hubbard, $1; W. H. Hubbard, $1; E. S. Head, $1; Dr. T. E. McBryde, $1; Morgan Hardware Co., $1; A. S. Morgan, $1; A. W. Farmer, 50c.

Bishop Names

From Bishop: C. W. Anderson, $1; R. E. Branch, $1; L. B. N. Fambrough, $1; W. R. Moore, $1; H. Breedlove, $1; H. M. Kenimer, $1; E. H. Kenimer, $1; Dr. O. L. Branch, $1; S. B. Porter, $1; G. D. Cook, $1.

The total sum of $152.25 previously reported received from the citizens of Covington, Ga., was made up of the following contributors and amounts:

R. W. Campbell, $5; cash, $1; B. C. Chapman, $1; Guy Robinson, $1; J. B. Robinson, $1; Miss A. W. Wooten, $2; R. E. Stevenson, $1; P. G. Walker, $1; S. C. Cadder, $1; R. C. Guinn, $1; H. H. Stone (Oxford), $1; W. Willingham, $1; C. R. Powell, $1; W. G. Beckham, $1; S. T. Wheeler, $1; F. W. Godfrey, $1; S. A. Brown, $2; cash, 25c; George Ramsey, $1; W. B. Parrish, $1; A. R. Presley, $1; T. C. Castleberry, $1; J. S. Aiken, $1; J. B. Hunt, $1; John Leonard, $1; Manhattan Cafe, $1; C. A. Franklin, $1; C. H. White, $1; Harry Death, $1; W. C. Wright, $1; C. C. Estes, $5; W. M. Biggers, Jr., $1; C. D. Biggers, $1; Lee Trammel, Jr., $1; B. A. Smith, $1; cash, $5.

B. J. Anderson, $1; N. Caplin, $1; M. Levin, $1; V. A. Harper, $1; L. W. Jarman, $1; H. W. Ward, $1; W. H. Pickett, Jr., $1; Robert Heath, $1; C. C. King, $1; J. W. Wright, $1; W. H. Gaither, $1; Ivy H. Smith, $1; I. W. Meadors, $1; C. L. Howell, $1; E. E. Lundsford, Sr., $1; J. W. King, $1; B. L. Hicks, $1; D. K. Hicks, $1; H. C. Belcher, $1; J. H. Carroll, $1; P. W. Carroll, $1; S. E. Hay, $1; J. L. Stephenson, $1.50; W. G. Turner, $1; C. D. Gibson, $1; L. H. Smith, $1; Dr. J. R. Sams, $1; A. C. Vining, $1; J. W. Harwell, $1; E. G. Martin, $1; C. W. Death, $1; W. S. Cook, $1; Henry Odum, $1; J. E. Phillips, $1; J. N. Gairy, $1; J. G. Hall, $3; W. H. Pickett, Sr., $5; Leon Cohen, $3; W. B. Middlebrooks, 50c; R. A. Norris, $1; W. A. Anderson, $1; S. C. Steadman, $1; Phillip Cohen, $1; T. C. Swam, $1; H. L. Hitchcock, $3; cash, $1; D. A. Thompson, $2; F. D. Longshore, $1; T. G. Callaway, $1; E. R. Bouchillon, $1; David Butler, $1; J. H. Wood, $1; J. B. Downs, $1; cash, $1; W. T. Stradley, $1; C. A. Cannon, $1; W. J. Gober, $1; W. D. Buckelew, $1; W. R. Cruise, $1; C. B. Venable, $1; cash, $1; F. W. Simmons, $2; cash, $1; cash, $1; W. R. Robinson, $1; Mr. W. D. Dodd, $1; S. H. Adams, $1; W. A. Adams, $1; L. B. Adams, $1; W. A. Ballard, $1; J. T. Pitman, $1; J. D. Weaver, $1; C. N. Hill, $1; C. J. Norman, $1; E. C. Smith, $1; J. E. Vining, $1; A. S. McGarity, $1; F. M. Jackson, $1; D. V. Bohannon, $1; G. E. Simms, $1; A. L. Byrd, $1; cash, $10; Joseph Siegel, $1.

MODEL OF DESTROYER IS ON EXHIBIT HERE

A model of the commerce destroyer Columbia, one of the best ever built by the United States navy, is on exhibition at a show window at 40 Luckie street.

The model of the destroyer was built by shipbuilders in the navy yard at Washington and corresponds in every detail to the Columbia. It was built at a cost of $15,000. The model destroyer is being exhibited by Commander Walter G. Roper, inspector of the southeastern division of the naval recruiting service.

A process for the production of alcohol and yeast from seaweed has been patented in England.

Important Changes Schedule Dixie Flyer Train and Re-establishing The Southland Train.

Effective with first train leaving Atlanta 7:30 p. m., October 31st, "Dixie Flyer," the all-steel famous Florida train, with drawing room sleepers, coaches and dining car will be routed via Albany, between Atlanta and Jacksonville, on following schedule: Leave Atlanta 7:30 p. m., leave Griffin 8:42 p. m., arrive Macon 10:25 p. m., arrive Albany 1:45 a. m., arrive Jacksonville 8:20 a. m., Eastern time. Returning: Leave Jacksonville 9:00 p. m., Eastern time; leave Albany 3:00 a. m., leave Macon 5:20 a. m., leave Griffin 7:01 a. m., arrive Atlanta 8:20 a. m. Effective with first train leaving Atlanta 11:15 p. m., November 1st, "The Southland," all-steel train, with drawing room sleepers, coaches (and dining car Albany to Jacksonville) will be operated between Atlanta and Jacksonville on the following schedule: Leave Atlanta 11:15 p. m., leave Griffin 12:27 a. m., arrive Macon 3:10 a. m., arrive Albany 5:25 a. m., arrive Jacksonville 12:10 p. m., Eastern time. Returning: Leave Jacksonville 8:35 p. m., Eastern time; leave Albany 1:15 a. m., leave Macon 4:35 a. m., leave Griffin 6:16 a. m., arrive Atlanta 7:30 a. m.

Effective November 1st, suburban train, No. 103, will leave Jonesboro 7:20 a. m., arrive Atlanta 8:30 a. m. Effective October 31st, train No. 15, Leave Macon 4:55 p. m., Griffin 6:46 p. m. instead of 6:50 p. m., arrive Atlanta 8:15 p. m.

CENTRAL OF GEORGIA RAILWAY COMPANY

W. H. FOGG, Division Passenger Agt., Atlanta, Ga.—(adv.)

Cuticura Soap The Velvet Touch For the Skin

Soap, Ointment, Talcum 25c. everywhere. Formula address: Cuticura Laboratories, Dept. T, Malden, Mass.

Hart Schaffner & Marx Suits for Boys

Are Sold in Atlanta Only at—

The Boys' Shop

These Suits for Boys are the finest available and are FULLY GUARANTEED. No matter how hard the Boy is on Clothes—these Suits must give absolute satisfaction. Should they fail or if they fall short in any particular, bring them back and they will be replaced with others or your money will be cheerfully refunded.

These Suits are hand-tailored of finest men's-wear Woolens—and are the newest winter models. Desirous that many more Parents shall investigate the superiority and the lasting goodness of these famous Clothes for Boys—we have cut deeply into the original Prices—they are now—

$22.50 and $26.25

Phone and Mail Orders Promptly Filled

Better Shoes for Boys —Prices very reasonable —Second Floor

"Barber Bill's" Hobby Horse Barber Shop —Second Floor

YOU NEVER PAY MORE AT—

The Boys' Shop

Six Whitehall

SINCERITY is the keynote of good taste. The quiet refinement of correct attire is instantly recognized.

Worth Hats and Thoroughbred Hats reflect that note of sincerity which is the result of good materials, good style, and careful, intelligent workmanship.

There is a Worth dealer and a Thoroughbred dealer in your town. You will find him a good man to know. He will not merely sell you a hat to fit your head—he will help you select a Worth or a Thoroughbred hat that will conform to your personality and represent your individuality.

HARRIS-POLK HAT CO.
and Sloan-Force Hat Co.
ST. LOUIS, MO.

WORTH HATS and THOROUGHBRED HATS

Seven Big Stores

KING'S

Seven Big Stores

SAVE time by making purchases now. The articles listed in this advertisement are only a few of the many necessary and useful articles.

"Cold Weather Is Now On Us"

Electric Radiator

There is nothing more pleasing to know than that you can have heat in any room or place with one of these heaters.

Hot Point Radiator . $12.50
Universal Radiator . $12.50

Oil Heaters

Will take the chill out of any room, any time or any place. Why not be comfortable these cool mornings? They range in price from—

$7.50 to $14

PORTABLE GRATES

$3.50 to $15

$3.50 to $15

Following Sizes in Stock

18-inch 20-inch 22-inch 24-inch 26-inch 30-inch

PROTECT THE BABY FROM THE FIRE With One of Our FIRE FENDERS OR SPARK GUARDS $1.25 to $7.00

FIREPLACE GOODS

Your Fireplace Wants Taken Care of in This Big Department

A Seasonable Sale of Things Necessary For Winter Comforts

Brass Fire Sets $12.00 up

Wrought Iron Fire Sets $12.50

See Big Display Full Line

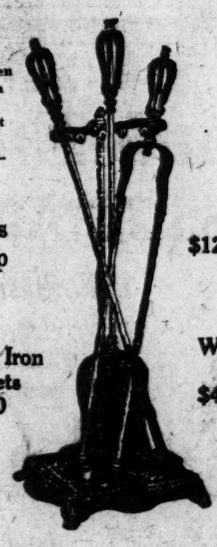

Brass Andirons $12.00 to $35

Wrought Iron Andirons $4.50 to $20

Buy Now Prepare For Winter

SEVEN BIG STORES
53 Peachtree St.
135 Whitehall St. 252 Peters St.
814 Peachtree St. 37 Gordon St.
431 Marietta St. 122 Decatur St.

SEVEN BIG STORES
53 Peachtree St.
135 Whitehall St. 252 Peters St.
814 Peachtree St. 37 Gordon St.
431 Marietta St. 122 Decatur St.

KING HARDWARE CO.

PROFIT OF 6.85 ON PHONE RATES

This Is Estimate of Per Cent Yield, Provided Increases Are Granted the Company.

With J. M. Hoxsey, first vice president of the concern, still on the stand at the close of the second day's hearing before the Georgia railroad commission, of the application of the Southern Bell Telephone company, for increases in rates, disclosure that the proposed increases would yield an estimated profit of 6.85 per cent on the Georgia investment of 1921, and that the company had a total net revenue of $612,549.93, or 4.07 per cent, in 1920, were most important features of testimony Thursday.

It was also brought out again at the hearing that the Southern Bell is owned outright by the American Telephone and Telegraph company, and the commission took occasion to question Mr. Hoxsey of the intercorporate relationship of the two concerns and the Western Electric company, which is also the property of the telephone and telegraph company.

With an average investment in Georgia for the year ending July 1, of $15,038,348,80, the Southern Bell had a total expense of $4,550,858.18, according to the testimony of the witnesses, and a net reevnue of $612,549.93, or 4.07 per cent, which is little over half of the legal rate of interest in this state.

The total net revenue for 1920, if the new rates now petitioned had been in effect, would have been $1,547,469, or an increase in revenue of $934,919, stated Mr. Hoxsey. Applying the petitioned rates of 1921, on the basis of the same amount of business of 1920 and new expenses, the total net revenue of the company would be approximately $1,011,000, or 6.85 per cent on the investment, it was stated.

Hoxsey's Statement.

When the commission resumed the telephone company's hearing yesterday afternoon, Chairman C. M. Candler questioned Mr. Hoxsey on the relationship of the Southern Bell, the Western Electric and American Telephone and Telegraph company, and the witness made the following statement:

"The American Telephone and Telegraph company owns outright all the stock of the Southern Bell, and has owned it for several years, but so far as I know, it does not own any of the bonds of the Southern Bell. The American Telephone and Telegraph has from time to time advanced large sums of money to the Southern Bell for construction and equipment, and has taken the Southern Bell's demand notes. These notes would accumulate and when it becomes necessary for the Southern bell to pay them they were usually paid either by issuing additional stock or by selling bonds and paying them with the proceeds. The Southern Bell now owes the American Telephone and Telegraph about $11,000,000, covered by demand notes. It is necessary to pay these notes, and the company cannot find a sale for its bonds because of the insufficiency of its earnings.

"The American Telephone and Telegraph also owns, I understand, a majority of the stock of the Western Electric company, which is a very large manufacturer of telephone equipment. The relation of the Southern Bell to the Western Electric is similar to the relation between principal and agent, that is to say, the Western Electric acts as buying agent for the Southern Bell. There is a contract whereby the Southern Bell pays the Western Electric a commission on such purchases. This arrangement very often enables the Southern Bell to buy equipment at a great saving."

Session Adjourns.

With testimony still unfinished, the chairman alte Thursday afternoon adjourned the session until Friday morning when Mr. Hoxsey will complete his testimony, and representatives opposing the granting of the petition will probably enter further protests. Should the commission decide to grant the new rates, it is understood some of the protestants are depending upon contracts between their municipalities and the telephone company to prevent any local increase.

Mayor B. P. Jackson, of Vidalia, stated yesterday his city has a contract which gives residence telephones a rate of $2 per month and business telephones at $3 per month. Valdosta has a contract providing a $4-a-month rate for business telephones and $2.50 for the same period for residence phones. It is also claimed by representatives of this city that according to the contract the company should have installed 2,000 telephones, but only 1,600 have been placed.

The morning session of the commission was filled with hearings of the American Railway Express company for an increase in rates in the state of 13½ per cent; of the McRae-Helena Telephone company for increased rates for its exchanges at Alamo and Chauncey; of the Rhine Telephone company for new increased rates at Rhine, and of the Glennwood Telephone company for advanced rates at Glennwood.

The petition of the Savannah and Atlanta railroad to discontinue operating two trains between Savannah and Camak twice a day and substitute one passenger train and one freight each way a day was also heard. The commission at the conclusion of this case then heard the petition of a number of citizens of Farrar, on the Central of Georgia, between Macon and Madison, for a freight and passenger depot.

Rates Desired.

At the conclusion of his testimony, Mr. Hoxsey introduced increases in rates desired by the company, which have been condensed as follows:

The telephone company is seeking the following rates: Business telephones from $7.50 a month to $10.50; residence telephones from $4 a month to $5.

Proposed Rates.

Business, one party, flat rate, $3.25 per month; two party, flat rate, $2.75 per month. Residence, one party, flat rate, $2 per month; two party, flat rate, $1.75 per month.

Present Rates.

Business, one party, flat rate, $3 per month; two party, flat rate, $2.50 per month. Residence, one party, flat rate, $2; two party, flat rate, $1.50.

Above figures apply at following points: Alpharetta, Brinson, Damascus, Leary, Leesburg, Locust Grove, Logansville, Lumber City, Lyons, Powder Springs, Rutledge, Smithville, Sparks, Stockbridge, Stone Mountain, Union City, Woodstock, Wrens.

Proposed Rates.

Business, one party, flat rate, $3.60 per month; two party, flat rate, $3 per month. Residence, one party, flat rate, $2.40 per month; two party, flat rate, $1.80 per month.

Present Rates.

Business, one party, flat rate, $3 per month; two party, flat rate, $2.50 per month. Residence, one party, flat rate, $2 per month; two party, flat rate, $1.50 per month.

The above rates apply at the following points: Acworth, Adairsville, Austell, Baxley, Cave Springs, Clarkston, Colquitt, Cumming, Fayetteville, Grantville, Hazlehurst, Louisville, Norcross, Palmetto, Senoia, Smyrna, Wadley, Warrenton, Woodbury, Zebulon.

Proposed Rates.

Business, one party, flat rate, $3.90 per month; one party, inward, $2.50; two party, flat rate, $3.50. Residence, one party, flat rate, $2.40; two party, flat rate, $2.10 per month.

Present Rates.

Business, one party, flat rate, $3.25 per month; one party, inward, $2 per month; two party, flat rate, $2.75. Residence, one party, flat rate, $2 per month; two party, flat rate, $1.75.

The above rates apply at the following points: Arlington, Barnesville, Blacksbear, Buford, Conyers, Cochran, Calhoun, Camilla, Claxton, Eastman, Eatonton, Fairburn, Forsyth, Greensboro, Jesup, Jackson, Jonesboro, Lawrenceville, Lithonia, Lumpkin, McDonough, Monticello, Millen, Pelham, Royston, Roswell, Richland, Social Circle, Sandersville, Sparta, Sylvester, Swainsboro, Tennille, Thomson, Vidalia, Waynesboro, Wrightsville.

Proposed Rates.

Business, one party, flat rate, $4.55 per month; one party, inward, $2.75 per month; two party, flat rate, $3.90. Residence, one party, flat rate, $2.90; two party, flat rate, $2.60 per month.

Present Rates.

Business, one party, flat rate, $3.50 per month; one party, inward, $2 per month; two party, flat rate, $3 per month. Residence, one party, flat rate, $2.25 per month; two party, flat rate, $2.

Above rates apply at following points: Cartersville, Covington, Madison, Tifton.

Proposed Rates.

Business, one party, flat rate, $5 per month; one party, inward, $3; two party, flat rate, $4.35 per month. Residence, one party, flat rate, $3.10 per month; two party, flat rate, $2.50 per month.

Present Rates.

Business, one party, flat rate, $4; one party, inward, $2 per month; two party, flat rate, $3.50 per month. Residence, one party, flat rate, $2.50 per month; two party, flat rate, $2 per month.

Above rates apply at the following points: Americus, Albany, Bainbridge, Cordele, Dublin, Elberton, Gainesville, Griffin, LaGrange, Marietta, Newnan, Thomasville.

Proposed Rates.

Business, one party, flat rate, $5.40 per month; one party, inward, $3 per month; two party, flat rate, $4.80 per month. Residence, one party, flat rate, $3.30; two party, flat rate, $2.70.

Present Rates.

Business, one party, flat rate, $4.50 per month; one party, inward, $2 per month; two party, flat rate, $4 per month. Residence, one party, flat rate, $2.75; two party, flat rate, $2.25.

Above rates apply at the following points: Athens, Brunswick, Rome, Valdosta, Waycross.

Proposed Rates.

Business, one party, flat rate, $6.25 per month; one party, inward, $3.50 per month; two party, flat rate, $5.60. Residence, one party, flat rate, $3.75 per month; two party, flat rate, $3.10 per month.

Present Rates.

Business, one party, flat rate, $5; one party, inward, $2.50; two party, flat rate, $4.50 per month.

Above rates apply at Columbus, Ga.

Proposed Rates.

Business, one party, flat rate, $6.60 per month; one party, inward, $3.50 per month; one party, message rate, $4.80. Residence, one party, flat rate, $3.90 per month; two party, flat rate, $3.50 per month.

Present Rates.

Business, one party, flat rate, $5.50 per month; one party, inward, $2.50 per month; one party, message rate, $4 per month. Residence, one party, flat rate, $3.25 per month; two party, flat rate, $2.75 per month.

Above rates apply at Augusta and Macon.

Proposed Rates.

Business, one party, flat rate, $7.50 per month; one party, inward, $3.50 per month; one party, message rate, $5 per month. Residence, one party, flat rate, $4.35; two party, flat rate, $3.75 per month.

Present Rates.

Business, one party, flat rate, $6 per month; one party, inward, $2.50; one party, message rate, $4 per month. Residence, one party, flat rate, $3.50 per month; two party, flat rate, $3 per month.

Above rates apply at Savannah, Ga.

BROADSIDE FIRED AT HARDING VOTERS

Continued from First Page.

our going into the league, and notwithstanding the 'wiggling and wobbling' of Senator Harding, the voters have taken him at his word that he is against the league and that he has turned his back upon it.

"Every smoke screen set up by the 'senatorial oligarchy' has been pierced and every entanglement has been torn down. The specious attempt to build up a slogan for a 'change' is the last to fall.

Cox Is the Candidate.

"My opponents make their fight upon the league issue and upon me. They have failed in their attempt to divert the issues. They have been compelled to recognize that Cox is the candidate and no longer can they continue their assault upon President Wilson, whom they have pitilessly belabored for months, even though they knew he was sick and unable to defend himself—as much a victim of the war as is any disabled soldier in the hospital."

In his assault upon sentiment for "a change," Governor Cox put these questions to voters:

"Do they want a change that will mean tax revision from a big business point of view? That is the change they would get from Senator Harding.

"Do the cattle raisers want the change desired so that the Kenyon-Kendrick bill will be killed, leaving the cattle men to obtain whatever prices the big five elect to give? All of Senator Harding's political associates are opposed to that bill.

"Do they desire a change 'back to normalcy,' relative to legislation? Will Johnson, Borah, Norris and the other progressives in and out of congress deny they are hoping to prevent Penrose from writing the next tariff bill?

"Do they want a change that will mean success to the program of reactionary politicians, including Senator Harding, desirous of abolishing all direct primaries and thus eliminating the 'troublesome instructed delegations' when the old guard leaders assemble at 2:11 a. m. for their quadrennial conference to pick the presidential nominee for the republican voters of America?

Harding and $1 Wheat.

"Do the farmers want a change to a federal administration headed by Senator Harding, who declared in 1917 that wheat could be raised at a profit for $1 a bushel?

"Do the farmers want a change to the type of political control that brought about the agrarian revolt in North Dakota?

"Do the working men of America want a change to an administration headed by Senator Harding, who voted for the anti-strike sections of the Cummins bill, although in keeping with his general conduct he would pose now as a friend of labor?

"Do the women of America want a change that would mean control of government by men led by Lodge and Penrose, who opposed woman suffrage and every other moral issue and who are just as wrong on all social service problems now as they are on the league of nations? During that portion of the last seven years in which there was a democratic congress, more humanitarian and national welfare legislation was enacted than during the whole history of preceding republican congresses, and more of it will be added to the statutes when the women will have rejected the party of evasion and misrepresentation.

"Do the small business men of the nation want a change in the federal reserve banking system that would enable a small group of bankers to regain control of the money power of the country?

Newberry's Tainted Seat.

"Do the supporters of fair and honest elections want a change that would mean more power to Senator Watson, of Indiana, who engineered the dilatory tactics that prevented action by the senate committee by which Senator Turman Newberry remained a senator for two years after the Michigan election and after his conviction by republican jury in a republican court in his own republican state for having purchased his seat in the senate?

"Do the men and women of Irish descent want a change that will mean, according to Senator Harding, that the question of Irish independence shall not be one for the intercession of official America; or do they want a change that will mean the presentation of Ireland's case at the bar of world opinion?

"Do the men and women of German descent, said to be led by George Sylvester Vierck, because of some promise of a separate peace under more favorable terms to Germany, want a change from the conditions at Paris, where, as everyone knows, Germany would have been cut to pieces like a beefsteak had it not been for the United States; or do they want the influence of the United States in the league of nations to see that questions are settled on the basis of justice, humanity and fair dealing instead of vindictiveness and destruction?

"Do the former service men want a change that would be nothing more than the repetition of the farce staged by congress when it played horse for over a year with the adjusted compensation question and came to no definite conclusion; or do they want a change to a positive pledge of support for the fourfold plan, approved by the American Legion at Cleveland?

Control of Supreme Court.

"Do the people who regard the supreme court as the greatest bulwark of justice want a change to majority control by reactionary justices selected by a reactionary president?

"Do the people want a change back to the old conditions that caused Roosevelt to revolt in 1912? Have they forgotten that the men now in control of the republican party are the same that Roosevelt fought and the people turned out of office? Those men have not changed. It is impossible that the public estimate of them has changed.

"These are the questions," Governor Cox declared, "that have been considered, and to them has come the answer in the acquisition of all the leading progressive and independent republicans, who in the past few days, have pledged their support through statements in the newspapers."

En route here Governor Cox gave a rear platform talk to several hundred persons at Richmond, Ind., declaring he believed it unnecessary to return to this state again, and referring to his early campaign prediction that he would "trot the last quarter faster than the first."

Governor Cox will return to Ohio tomorrow fo another day's campaigning in his home state. He will speak tomorow morning at Youngstown, the home of E. H. Moore, his campaign manager at the San Francisco convention, and during the afternoon at Ravenna, Ohio. A night meeting will be held at Akron.

Some of the most demonstrative crowds of the campaign greeted the governor here. Along the parade line he was cheered repeatedly and compelled to address a lobby crowd at his hotel.

His overflow meeting, addressed from a high balcony of Tomlinson hall, numbered several thousands. Tomlinson hall itself was packed.

Cox Answers Hughes.

Governor Cox commented tonight upon today's address here by Charles E. Hughes.

"Justice Hughes said that he favors a new association of nations," said the governor. "Judge Taft yesterday said that a new association of nations could not even be talked about for the simple reason that the league was now formed with forty-three nations. They will not break it up to please Russia, Turkey, Mexico and the United States."

Governor Cox added the statement that if the republicans cannot "agree upon where they stand, what assurance is there that there would be any definite result in the senate if the republican party is given control of the government?"

The governor also referred sarcastically to Senator Harding's speech yesterday at Cleveland.

"He said he had brought Judge Taft and Senator Johnson nearer together than ever before," said the speaker. "I contend that Taft and Johnson tonight are agreed that the republican candidate is trying to wiggle and wobble into the presidential chair."

The governor's overflow audience hissed the name of Senator Lodge, of Massachusets, when the democratic candidate repeated his "conspiracy" charge against the republican leader.

"Wherever I go, from the salt water of the Atlantic to the Pacific," Governor Cox said, "the people seem to know whom I'm talking about."

Hisses also were given to the name of Senator Newberry, of Michigan, and the crowd gave a prolonged cheer when the governor predicted that Senator Watson would be left at home.

HARDEN CONVICTED OF BRIBERY CHARGE

Continued from First Page.

government, contended that "a man of Harden's character and reputation does not love revenue officers enough to be chasing them all through the federal building in an effort to loan them money."

Harden's attorneys expect to file their motion for a new trial within the next few days. In the meantime Harden is at liberty under bond of $3,000. He is also under bond on two indictments returned last spring for distilling and the other for removing and concealing whisky. The two whisky cases have not yet been assigned for trial.

HARDING RENEWS REFUSAL TO JOIN

Continued from First Page.

I can stand before you tonight and tell you that I am unpledged, I am unowned, I am unbossed.

"I haven't made a promise save one which isn't in the republican platform, which is my covenant to the American people. The only additional promise is that we are going to try to write the conscience of America into a notable program for social justice in the United States."

Against Present League.

Renewing his challenge to democratic leaders to show any inconsistency or change of position in his utterances on the league issue, Senator Harding declared that he had stood unfailingly against accepting membership in the Versailles league, but in favor of an international association founded on principles of justice.

In stating his position on the league, Mr. Harding declared he had voted for ratification with reservations because that was the only way the senate could deal with the problem as it was presented by the president. He outlined the argument in favor of the reservations on mandates, withdrawal and Artilican qualification had been designated to "limit our obligations, not to make them clearer."

The president's proposal for a mandate over Armenia, the candidate asserted, had shown in striking fashion the wisdom of the republican reservations. He added that, although the United States government sympathized deeply with Armenia, it could not afford to send an army of 70,000 to 100,000 there "after Great Britain and France had taken all the desirable territory bordering on Armenia, leaving to Uncle Sam the starving and oppressed people of Armenia."

Quoting from a British publication which declared the United States was doing more than any other nation in the world, in the way of rehabilitation, by its contributions to European relief, the nominee said:

"That is the soul of America. Talk about breaking the heart of the world. America is healing the heart of the world. But even if the heart-breaking tragedy were true, I would rather break the heart of the world than destroy the soul of American nationality."

Party Government and League.

In his discussion of party government and the league, Senator Harding said:

"I know very well that the American people are thinking of calling the republican party back to service in the nation. I have a very strong conviction that you are going to elect a republican as president of the United States. But I warn you, don't do it unless you intend to put the republican party in power in the congress as well as in the executive office.

"I would not want to be your president unless you are going to give us a republican congress to translate republican promises into legislative enactments. It is very important to have a majority in the United States senate and you ought always to think of the senate as saving to you your American liberty. Don't be distressed about the so-called senatorial oligarchy. There isn't any. I think we would have succeeded this year in harmonizing the senate into a completely useful agent if it had not been for the interference of the chief executive, who was not satisfied with running his own end of Pennsylvania avenue.

"'Oh,' they say, 'you cannot tell where Harding stands on the league.' Well, let me see if I can tell you where I stand. I am at least entitled to speak for myself. I have been speaking since the 22d of last July and I challenge any democrat in America, high or low, to find a contradiction in anything I have said.

Opposed to Military Alliance.

"I said in the beginning that we were opposed to an armed military alliance with the old world, and I say it now. I have said frequently, and I say now, that we are never going to have anything to do with a league with Article 10 in it.

"I have said repeatedly that America does not intend to accept that league. It is true, that as a member of the United States senate, I voted to ratify the peace treaty and the league covenant with reservations, but when I voted there were attached to the covenant reservations to safeguard the independence of the United States.

"I have said from July 23 to now, and I repeat it to you, and Iknow I speak what is in your hearts—America means to play her part in a new relationship among the nations of the world.

"America does not object; she wants an association of nations. America wants to bring the world conscience to common understanding. America wants to turn the light of world opinion on probable controversies or cause of conflict. America wants to join the nations of the world in promoting and preserving peace.

"I have not prescribed the specific thing, because I have not yet come into authority. I do not pretend to prescribe the specific thing myself. A one-man covenant is what brought about the failure of the first attempt. I am not the sort of candidate who believes he can run the world. I am going to need help in the United States."

DECATUR DECIDES ON PRIMARY DATE AT MEET TONIGHT

Having recently voted to abandon the existing councilmanic for the commission-city manager form of government, the citizens of Decatur have been called by the mayor and council to meet in mass assembly in the DeKalb county court room at 8 o'clock tonight to decide upon a date for the holding of a city primary election to select nominees for city commissioner.

The newly-adopted amendments to the charter provides for the holding of a city election on November 17 to elect five commissioners to administer the new form of government, which goes into effect on January 1, 1921. At tonight's mass meeting it is proposed to select an executive committee of citizens to carry out all details in connection with the authorized nominating primary.

Two tickets to contest for membership of the recently-voted board of commissioners of the cty of Decatur have been nominated.

Nominees of one ticket are A. S. Turner, W. P. Johnston, Dr. W. J. Houston, W. J. Mitchell and R. Henley. The other ticket is composed of W. J. Dabney, C. Eugene Allen, Guy Webb, R. E. White and Homer R. George. Names were suggested for the last named ticket by petitions signed by 400 voters of Decatur.

FOR WOMEN
Constipation is women's worst enemy. DR. TUTT'S LIVER PILLS regulate and cleanse. The great remedy for women's special ills.
Dr. Tutt's Liver Pills

WASHINGTON, D. C.
Burlington Hotel
350 Rooms and Bath, $2.50, $3, $4
WASHINGTON, D. C.
H. T. MILLER, Mgr.

In Atlantic City it's the ALAMAC
Plumb on the Boardwalk
MACK LATZ CO.

THE IDEAL ROOM HEATER
and Ventilator is the Wonderful Coal-saving NICK-HEATER.
72 Marietta St.

Daniel Bros. Co.
45 to 49 Peachtree

$10 For cord-ovan shoes
$6 $7 $8 $9½
for other good shoes
It's a noteworthy saving; all styles and lasts, made of good leather, are included in this offering
Daniel Bros. Company
Home of Nettleton fine shoes

Ten Years Younger Than His Years

Doesn't it make you feel good—cause you to straighten up and feel "chesty"—when someone guesses your age at ten years or so younger than you really are? You look into your mirror, smile with satisfaction and say to yourself: "Well, he didn't make such a bad guess, at that."

The point is: You're no older than your vitality.

If a man is strong, vigorous, mentally alert, fine and fit at 50 he has a better chance of living up to 80 than a man of 30 who is weak and run-down has of living up to 60. While none of us can stay the years nor stop time, we should all make an heroic effort to successfully resist the effects of time by ever keeping our vitality at par.

When you sense a feeling of slowing down of your physical forces—when your stomach, liver, kidneys and other organs show signs of weakness—when you notice a lack of your old time "pep" and "punch"—in other words, when you feel your vitality is on the wane, you should commence at once to restore your energy, strength and endurance by taking

LYKO
The Great General Tonic

This master body-builder will help you keep young in spirit and mental and physical action, because it will assist Nature in maintaining your vitality at par. It enriches the blood, restores worn-out tissues, soothes jangling and over-wrought nerves, induces sound refreshing sleep, sharpens the appetite, tones up the digestion—in short, will put new life, new vigor and new vim in every fibre of your body.

You will be surprised how much better you'll feel after taking a treatment of LYKO, if you are tired and worn out, nervously and physically exhausted. It's a mildly laxative—keeps the bowels in fine condition. Get a bottle from your druggist today.

LYKO is sold in original packages only, like picture above. Refuse all substitutes.

Sole Manufacturers
LYKO MEDICINE COMPANY
New York Kansas City, Mo.

AT LESS THAN WHOLESALE

THE WORKINGMAN'S OPPORTUNITY
Today and Saturday
A Big Pick Up in
Blue Buckle Union Made Overalls
Enables Us to Save You Big Money
Yes, they're all UNION MADE; best high-grade blue denim and come in two pieces; overalls and coats—Priced Today and Saturday, per garment— $2.45

Blue Chambray Work Shirts
On Sale Today and Saturday at 3 for $3.25, or Each..... $1.15

RAINCOATS
Just received, complete stock all sizes and styles—they all go Today and Saturday at—
25% Off

Genuine "President" SUSPENDERS
Which have been selling for $1, on sale Today and Saturday at..... 48c

ALLEN M. PIERCE
HABERDASHER—HATTER—CLOTHIER
"The Store With the Stock" 17—MARIETTA ST.—17

Duofold
Health Underwear
for Men, Women and Children

Change your underwear!

WEAR Duofold and be comfortable indoors and out. The wool is the outside layer only, so it can't scratch the skin. The inside layer of cotton keeps you comfortable even in warm rooms. Ask your dealer to show you this supreme health and comfort underwear. For the whole family.

Duofold Health Underwear Co.
Mohawk, New York

Blackstock, Hale & Morgan's
REMOVAL SALE
The Greatest Clothing Values Ever Offered in Atlanta

Men! Here is your opportunity for saving of many dollars. About the middle of November we will move to our new store at No. 2 Peachtree Street. Our entire stock of high-grade Suits and Overcoats as well as everything else in the store, including fixtures, are to be sacrificed at greatly reduced prices. Everything must be sold before we move. These goods are not old, shop-worn merchandise, but this season's garments, right up to the minute in style, workmanship and materials. We suggest that you call and investigate these wonderful values.

Collegian Clothes Greatly Reduced

$30.00 Suit or Overcoat $24.75	$ 65.00 Suit or Overcoat $49.75
$35.00 Suit or Overcoat $26.75	$ 67.50 Suit or Overcoat $51.75
$40.00 Suit or Overcoat $29.75	$ 70.00 Suit or Overcoat $53.75
$45.00 Suit or Overcoat $34.75	$ 75.00 Suit or Overcoat $58.75
$50.00 Suit or Overcoat $39.75	$ 80.00 Suit or Overcoat $64.75
$55.00 Suit or Overcoat $41.75	$ 85.00 Suit or Overcoat $68.75
$57.50 Suit or Overcoat $44.75	$ 90.00 Suit or Overcoat $71.75
$60.00 Suit or Overcoat $46.75	$100.00 Suit or Overcoat $81.75

ENTIRE STOCK OF MEN'S FURNISHINGS—ALSO FIXTURES INCLUDED IN THIS SALE

Hats
$4.00 Hats at..... $3.15
$5.00 Hats at..... $3.85
$6.10 Hats at..... $4.85
$8.30 Hats at..... $6.10
$9.40 Hats at..... $7.20

Shirts
$1.50 Shirts, Sale Price..... 95c
$2.50 Shirts, Sale Price..... $1.85
$3.00 Shirts, Sale Price..... $2.35
$3.50 Shirts, Sale Price..... $2.85
$4.00 Shirts, Sale Price..... $3.20

Every Collar in Our Stock Reduced in This Sale
Stiff Collars--Arrow and Lion--Each - - - 20c
SOFT COLLARS
60c Silk Collars, Now 40c
40c Silk Collars, Now 30c

BLACKSTOCK, HALE & MORGAN
DISTINCTIVE CLOTHIERS AND FURNISHERS
16 Marietta Street Right at Five Points

SPORTS

EDITED BY CLIFF WHEATLEY

Sports | **Moran and His Colonels Arrive Today** | **Edited By Cliff Wheatley**

With Several Cripples in Tow, The 'Praying Colonels' Arrive At Noon Today for Big Battle

BY CLIFF WHEATLEY.

Centre college, of Kentucky, the "Prayin' Colonels," and the "Fightin' Fools" of southern football, who will play Georgia Tech Saturday afternoon on Grant field, threw the first surprise of the classic last night, when long distance calls to Danville established the fact that the Colonels had boarded a Southern railway train at 8:10 o'clock bound for Atlanta, and would arrive at the Terminal Station at 12:15 o'clock this afternoon.

The fact was established that injuries are general throughout the team, but nothing definite will be given out, it was stated, concerning this feature until the arrival of Coach Charlie Moran and his warriors.

It has been hinted that one of the great backfield stars of the Centre team was injured in the Harvard engagement, but his name could not be discovered last night.

Chance to Rest.

Centre's action in putting the time of their arrival up a day means that Coach Moran is taking every advantage of giving his men a good rest before the game. The trip will be a hard one, and every minute of relaxation will prove valuable to the cause of the Kentuckians.

Tech pulled the same stunt against the Panthers, and some critics state that the Golden Tornado's wonderful stand against the Pennsylvanians could never have been staged had the team arrived on the scene a few hours before the fray. A long night's rest in honest-to-goodness beds will mean much to the Colonels, and they will be in better shape to offer their best resistance to the destructive forces of the Golden Tornado.

It was stated last night that Moran's squad numbers well over a score of players, and that there will be plenty of substitutes for the gridiron gladiators who fall during the action.

Rooters Aplenty.

It is believed that a number of rooters are on the train with the team, but it was declared that the main body of supporters will not arrive until tonight. Special trains were required to cart the Centre backers to the Harvard game, and it is believed that more than 200 students and alumni of the institution will witness the game with the local collegians.

Due to the fact that cripples are numbered in the squad, the probable line-up of the Colonels would not be given out last night by officials of the Kentucky college. It was stated, however, that the line positions would not suffer any material changes, and that Tech backs would charge the same forwards that ripped through the Crimson line.

Welcoming Party.

A delegation of athletic officials, alumni and students will meet the squad at the Terminal station today, and the team will be carried on an automobile tour through the city. Later they will be taken to one of the leading hotels to remain until after Saturday's game.

It is possible that the Colonels will be sent through a short signal drill this afternoon, but the scene of this preparatory work could not be learned last night. Ponce de Leon park will not be used, as the Petrels and Wofford will contest within the classic enclosure throughout the afternoon. Piedmont park, we are informed, will be open, and there is a chance that one of the football fields at that place will be turned over to the Kentuckians.

CAROLINA WINS GAME FROM TIGERS

Columbia, S. C., October 28.—(Special.)—Before a great state fair crowd, the University of South Carolina defeated Clemson college here today, 3 to 0, in their annual game. Carolina won its last game from Clemson in 1912, one tie having been played between 1912 and 1920.

The only score of the game was made two minutes and 24 seconds after the referee's whistle ordered the start of the game. Carolina received the kick, and the ball was in play on the 22-yard line. Sizemore immediately brought the Carolina section up with a run around left end for 15 yards. The cheerers had not resumed their seats before they were brought up again, when Gressette threw a forward pass to Robinson, with a gain of 40 yards, the ball being advanced to the 22-yard line. The Clemson line stiffened, however, when the Carolina backs tried it, and the Gamecocks got but 5 yards in three attempts. Gressette then scored a dropkick from his 25-yard line, representing the first and last scoring of the day.

Clemson had a great opportunity to score in the second period, when the Tigers had the ball, with a first down, on the 7-yard line. Three line plays gave only 6 yards, and Clemson shot a short forward pass, which pass ays completed, but netted a gain of only 2 yards, and the ball went over on the 2-yard line, Carolina booting the ball out of danger.

Carolina, later in the game, with two long runs, was in position to score, but Clemson intercepted a forward pass and kicked up the field. The game was played before a crowd of more than 7,000 persons. A feature of the game was the condition of the Carolina team. Coach Metzger making only one substitution, and this late in the game, when Right Tackle Hampton suffered a wrenched leg and was relieved by Lightsey, a brother of the Clemson tackle.

The best individual work was done by Gressette, in kicking and passing; Sizemore's ruynning attack, and Allen's defensive pplay for Carolina. For Clemson, Lightsey played well throughout, while two substitutes, O'Neill, in the backfield, and Langston, at end, also starrred.

The line-up:

CAROLINA (3)	Pos.	CLEMSON (0)
Brockington	l. e.	Owens
Waite	l. t.	Lightsey
Thomas	l. g	Gilmer
Smith	c.	Gettys
McMillan	r. g.	Randle
Hampton	r. t.	Cann
Crouch	r. e.	Spearman
Robinson	q. b.	Emanuel
Sizemore	l. h.	Colbert
Allen	r. h.	Armstrong
Gressette	f. b.	Allison

Sore by periods:

Carolina	3	0	0	0—3
Clemson	0	0	0	0—0

Goal from field, Gressette. Substitutes: Carolina, Lightsey for Hampton; Clemson, Wade for Allison, O'Neill for Emanel (at quarter), Emanuel for Colbert (at half), Lanxton for Spearman, Bailes for Cann Dunlap for Gettys, Kevserling for Randle. Time of periods, 15 minutes. Referee, Bemmis (Pennsylvania); umpire, Johnson (Michigan); head linesman, Crayton (Davidson). Timekeepers, Osborne (Carolina), Henry (Clemson).

BARROW TO HOLD UP BUSINESS END FOR THE YANKEES

New York, October 28.—Colonel Jacob Ruppert, part owner of the New York American league club, today announced Edward G. Barrow, who resigned as manager of the Boston Americans two days ago, had signed as business manager of the Yankees.

Miller Huggins will sign a contract to manage the New York team another year upon his arrival here tomorrow, Colonel Ruppert added. Barrow had been with the Red Sox three years and previously was president of the International league for seven years.

PETRELS READY FOR GONG

BY FORD LITTLE.

The Ogelthorpe Petrels held their last practice Thursday in preparation for the Oglethorpe-Wofford game, which is to be played on Ponce de Leon park Friday afternoon. Practice was of the light variety, and nothing more than signal drill and an attempt at perfection of the plays was held.

The team received its regular afternoon talk from Coach Alcock, who stressed the fact that at last the Petrels have a chance to win a football game. This is a rather new fact to the Petrel eleven, as they have been hoped to lose by large scores in every game they have played this year, with the exception of the Chattanooga game. The problem is, will the Petrels take advantage of the fact that they have a chance to annex a game? The general feeling is that they will.

No overconfidence is present among the members of the eleven. They know that Wofford will put a team on the field which will be fighting every minute, and that, to win, they must play a little better football than they have played at any time this year. The team showed in signal work that it has improved remarkably. The old plays were gone through with and then the new plays, which were added in the last two weeks, were practiced on at length.

The new plays are mostly forward pass formations. The Petrels have had little success in this sort of offense all season, but with added practices and the addition of the new plays, they expect to use these with success against Wofford.

The team is in tip-top physical condition apparently. All those who received slight injuries in the Georgia game have fully recovered. Bartanfeld is still out with his dislocated shoulder, but whitehead and Waldrop are holding down his position at center in good form. With this one exception the team is intact and will enter the game in the best physical condition of any game this year.

The line-up for Oglethorpe will be:

Reeves, right end; Nichols, right tackle; Moore, right guard; Whitehead, center; Carlisle, left guard; Simpson, left tackle; David, left end; Varnadoe, quarterback; Knox, right halfback; Ivey, left halfback; Stephens, fullback.

The game will start immediately after the Boys' High-Richmond academy game, which will probably be 3 o'clock. Tickets are on sale at Chess' place for both the Boys' High game and the Oglethorpe-Wofford game.

GILMERITES AND AUGUSTA PLAY TODAY

BY J. LAUREN CLARK.

The Boys' High football squad will have the time of their lives when they tackle the strong Richmond academy team of Augusta this afternoon at Ponce de Leon park.

The academy team, composed of two coaches and fourteen players, arrived last night. From all reports the visitors are primed for action and their team is in the best of condition.

The Augusta team is composed of quite a few vets, and the whole bunch know football from start to finish. They have the services of two well-known mentors in Coaches Crook nd Wilson. The former is an old University of Mississippi man and former coach of the Meridian High school team, while Coach Wilson played a varsity end for Washington and Lee in his football pushing d ys.

The Richmond academy team has not felt the sting of defeat this season On their last appearance on the gridiron the Augusta boys handed the strong Columbia High school team of Columbia, S. C., a defeat that the fans of Augusta won't for get in a long time. Columbia outweighed the academy team over twelve ounds to the man, b t his tonnage did not count and they were force' to bow their heads and take the small end of a 19-to-6 count.

After the South Carolina boys scored their only touchdown in the first quarter the only thing they could do was lose the ball and the Augusta team scored with ease. The weather was very hot and the game was slow.

With the glory of this victory ringing in their ears the academy team will take the field with only one idea in their heads, to take the bacon back to their homes.

Coach Wilson's team will line up as follows:

North (Capt.)	Left End
Johnston	Left Tackle
Verdery	Left Guard
Merry	Center
Hierief	Right Guard
Kilpatrick	Right Tackle
Whitney	Right End
Philpot	Quarter
Cleckley	Left Half
Baker	Right Half
Sherlock	Full

The Gilmerites have had a bad year so far, and about the best way to redeem themselves is to win this game today. Coach David has put out a great deal of work this week to get his men into shape for the coming battle, as he knows what a tough proposition his team is up against.

The old dope has suffered several jars this year and if the Purple and White crew will put everything they have in stock into the game, there might be a glad story to tell from their standpoint after the game.

The Gilmer Street lads did not suffer any severe injuries in their game with Riverside last Saturday, so if they lose today they won't have an alibi.

The Boys' High line-up is not certain, as Coach David expects to make several changes.

The Boys' High game will be offered along with the Oglethorpe-Wofford game, the preps starts at 1:45 sharp. The admission will be $1.50.

FEATURE BATTLE LOOMS

BY WALLACE GEORGE.

Tomorrow afternoon the greatest game of a decade is to be played on Grant field. Other big games have been played this year and other years have seen important battles on the famous old Tech flats, but there never has been one that will come up to the game Saturday between the Centre Colonels and the Yellow Jackets. When the whistle blows at 2 o'clock it is going to be the starting point of a grand and glorious scrap that will be worth missing Thanksgiving, Christmas, Fourth of July and everything else to see.

Grant field, just now, is in the best shape it has been in all year and the cold wave that nas breezed in from the northwest has made weather ideal for the game. The rains helped, too, and the turf will not admit of a bit of improvement by Saturday, if the gods of rain decide not to pour out their wrath again on Atlanta. A pretty sight it will make when the lines are all fixed, the goal posts painted white and the fences all set up in place.

The stands are all fixed up now and the last work on them will be completed Friday afternoon. Three entrances are being built off Techwood drive to accommodate the crowd entering the big wooden stands on the eastern side of the field. These are for reserved seats only, and sideline crowds must enter through the usual gate at the southeast corner of the park. Another entrance for sideline space and unreserved bleachers is being built now directly back of the old baseball bleachers adjacent to North avenue.

12,500 Seating Capacity.

When finally sifted down to actual facts and figures, the total seating capacity of the park as it will be arranged tomorrow is in round figures, by a clos estimate, 12,500. Of this total, there are a few over 9,000 that are reserved and the remainder will go to first arrivals Saturday afternoon.

Standing room is going at a premium, and there is an exact limit of the number of unreserved admissions to be sold. This total is in the vicinity of 9,000, and already a large number have been disposed of at Jacobs' main store. If a limit were not placed on standing room admissions, there would be danger of a riot by the time the number passed the 10,000 mark, for the fragile fence that spaces off the gridiron would be totally insufficient to keep the crowd back.

The park will be opened up promptly at 12:30 o'clock Saturday, and what is left of the unreserved tickets will then go on sale. The tour of the game was very thoughtfully advanced to 2 o'clock, and long before this hour all the standing room will be gone if fair weather prevails. It will be necessary for the reserved sections to be filled promptly, for all space in the aisles has been lined off and sold and cannot be held open long.

THOROUGH WORKOUT FOR JACKET SQUAD

BY WALLACE GEORGE.

With the big game with Centre so near at hand, Coach Alec let up a bit on the severe workouts and did not let his men scrimmage Thursday afternoon. Practice was put to good advantage, however, and not a minute of the time was wasted.

Everything in the category of a successful football team was rehearsed during the course of the afternoon. All was done behind closed gates, following the policy adopted by Coach Alexander earlier in the week. Signal practice came in for its full share of time, and for the greater part of the first hour the two varsity elevens worked separately from one side of the field to the other, covering play after play that together are calculated to give Centre quite a bit to think about.

The backfield lined up with Buck Flowers and Red Barron at halfback, Judy Harlan at full, and Frank Ferst at quarter. The latter is the newest addition to the regular quartet of the Tornado backs, and performs in the position like he had never played anywhere else. Bill Fincher was back at his old game of calling signals, and this information, to those who followed the work of the 1918 team, causes them to smile contentedly.

General Workout.

Following the signal practice there was a lengthy bit of work on a variety of things calculated to generally condition the men for the kind of scrap that is coming off in one more day. Passing, punting, falling on the ball and relay races between the two varsity squads, and Coach Clay's reserves featured the day. It was 5 o'clock when Coach Alec called a halt, but the work had been strenuous enough to satisfy even the voracious Red Barron, whose gluttony for work is usually insatiable.

The team will hold its final practice Friday afternoon on Grant field shortly after 3:30 o'clock. It will be the simplest kind of limbering up combined with another continued spell of practice on the new formations and shift plays.

Columbus Mass of Color On Eve of Football Clash

BY GENE HINTON.

Columbus, Ga., October 28.—(Special.)—All Columbus is a bewildering mass of color. The Red and Black of Georgia and the Orange and Blue of Auburn greet the eye in almost equal proportions. Practically every shop and building is gaily bedecked with banners and ribbons. Local sentiment is about evenly divided. The entire town has gone completely wild on the subject of football, and visitors by the hundreds have already begun pouring in from neighboring cities and towns.

The Auburn-Georgia classic is very probably the only, certainly the best, gridiron contest Columbus fans have an opportunity of witnessing throughout a football year. This fact in itself could be held accountable for the immense throng of football-famished fans who attend the game year after year, but there is a more poignant reason than that, a stronger force that impels the football fan to witness this game above all others.

It is this: For quite some years, Auburn and Georgia have faced each other on a Columbus gridiron. These games have always been close and without exception have set fans on their respective ears with their fierceness. In the very fiercest moments, however, when a single little trick of the trade might have turned the tide one way or the other, there has never occurred a single incident that could have cast a slur on the enviable record of either team for cleanliness and sportsmanship.

Excellent Game Assured.

It is not so strange after all, therefore, that fans should go to no end of trouble to see this game, for they know they will witness some excellent football, and, above all, clean football. If Auburn wins, the Georgia team and student body are the first to lift up their voices in acclaiming the victors, and if the Athenians come out on top of the heap, the same holds true from an Auburn standpoint.

Mike Donahue, Auburn mentor, is counting heavily on his Plainsmen to come out ahead. And for a very good reason. If Auburn can trim Georgia, they should have but little difficulty in reaching Atlanta with a clean slate on Thanksgiving day, when the gigantic struggle with Tech is scheduled to take place. Reports from the "Loveliest Village" indicate that the Tigers have been doing but light work in preparation for the game, as Mike is taking no chances on injuring his men any further. The Vanderbilt game, while resulting in a walkaway, put several of the Auburn men on the retired list for a few days, those injured being practically all members of the backfield. Shirling has a bad hip, while Scott is still troubled with his knee. Red Howard seems to have great difficulty in keeping in perfect condition and has yet to come out of a game entirely unscathed. None of the injured, however, are incapacitated to the extent of keeping them out of the battle tomorrow.

Count on Shirling.

From the present outlook, it seems that most of the backfield burden will fall into the brawny shoulders of Ed Shirling, fullback of sterling ability, who has but lately sprung into the limelight. Although somewhat late in "arriving," when he finally did so it was with a vengeance. His work in the Vandy game was a revelation. He had always been thought of as a good-enough, every-day fullback, but nobody, even in the wildest dreams, ever imagined the ripping, tearing Shirling that plowed its way through the Vandy line for four of Auburn's touchdowns and paved the way for the other three. If he shows the same driving power and speed against the Wildcats tomorrow, there is no telling what the score might be.

The Georgia outfit will start the game intact in every particular, at least so it seems now. The speedy backfield, made up of "Buck" Cheeves, a real star, aided and abetted by Collings, Hartley and Echols, are rearin' to go, and much dependance is placed upon them by Georgia supporters. That same backfield is no doubt an excellent one, but there's one question that is constantly arising, and which is undeniably well put—"Can the Georgia backfield, fast as it is, consistently pierce the tremendous Auburn line?"

Open Question.

This will remain an open question until sometime in the neighborhood of 4:30 tomorrow afternoon, and it will be settled at that time to the satisfaction of all concerned. No team has been able to turn the trick this season, and it may be that the Georgia eleven is slated for that honor. Who knows?

As usual, Mike Donahue will let well enough alone and will no doubt instruct his charges to play "Yale" football, in other words, to pierce the middle of the line, and then to pierce the middle of the line some more. Mike has had wonderful success with this style of play for many years, and there seems to be no great reason why he should change. On the other hand, knowing full well the many obstacles confronting them, the Georgia coaches will no doubt send their standard-bearers in to play open football, that is, to run around the big Auburn players, using every legitimate artifice of the game, and to put a great deal of dependence upon the aerial offensive.

The result will be interesting, and that this opinion is shared by several thousands of others is evidenced by the fact that the tickets for the game have dwindled away to almost nothing. This presages the largest crowd ever attending this annual classic, and it's a pretty good bet that they will not be disappointed for their trouble.

Wealthy Cuban Puts Business Aside for Football Classic

BY CLIFF WHEATLEY

Business is business, but the Tech-Centre engagement is something more than a football game, and mere business can be shoved aside with perfect ease. It was in this frame of mind that Mr. and Mrs. Christopher de la Guardia, of Havana, Mr. de la Guardia being a wealthy Cuban tobacco grower, decided to let a trip to New York wait while they saw the Dixie giants in action Saturday at Grant field.

At this point of the narrative we will stray away from the main issue long enough to introduce these folks to the sports page readers of Atlanta. Mr., or rather Senor, de la Guardia, if they use that title in Cuba, had never seen a football game until a friends who he and his wife was visiting here, carried them to the Georgia Tech-Davidson game. Senor and Senora de la Guardia were regular football "fans" by the end of the struggle, completely converted to Tech's cause, and then came the decision to wait until Tech's next appearance.

Anonymous Letter Writer Takes Tech to Task.

The writer is in receipt of the following letter from a correspondent who signs himself "Fair Play." We print the letter because we wish in our reply to "Fair Play" to correct any such impressions as he sets forth in his letter:

"Sporting Editor, The Constitution: Have been reading with a great deal of interest the arguments pro and con relative to the breaking off of relations between Pittsburg and Tech. Chicago, Illinois, Michigan or any of the schools of the western conference would refuse to use Flowers in their line-up as he is positively playing longer than he should. All of the above mentioned schools counted the year 1918 as a full year.

"It is a joke to speak of Joe Guyon as only playing the limit. You all seem to forget that Warner was the coach that Guyon played under and after leaving Warner, Guyon played at a prep school and was paid for his playing, both football and basketball. He then played professional football and from there joined Tech. Now, if Guyon was a professional football player, how in the world could he play with Tech as an amateur? It can't be done. Once a professional, always a professional.

"On top of that "Red" Barron played baseball this summer for which he accepted money. Then they allowed him to return to Tech and play amateur football this fall. Will you please explain how a man can be one thing in the summer and another in the fall?

"We all want to see Tech win, but if she can't win on the square, she should drop out entirely. They always have some excuse to offer when they lose, and, believe me, if they always have out-of-town officials, they will call the off-side play all the time. Every one in Atlanta knows that Tech is off-side most of the time. Would like to know what you have to say about what I have written.

(Signed.) "FAIR PLAY."

Great Imagination.

Aside from declaring that "Fair Play" has a wonderful imagination; that charges he outlines are ridiculous and childish; and that he displays a most alarming ignorance of anything connected with southern intercollegiate athletics, and the rules of the association, the writer has little to say about "Fair Play," and the foolish letter we have printed above.

In the first place, there is not one iota of evidence that Joe Guyon was other than a legitimate student at Georgia Tech. His record was carefully studied by college athletic officials of the various teams Tech played, and not one scrap of evidence denoting professionalism was found. Joe Guyon was given a clean bill, and any talk of his being a "ringer" is nothing less than the silly jabber of a lunatic. "Fair Play" is taking a whole lot for granted, and has not taken the trouble to search for evidence in any place but his very evident, very wild, imagination.

Anent Larron.

From that point "Fair Play" jumps to "Red" Barron and throws up his hands in horror over the fact that this smashing halfback, who taught Pittsburg fans how well football could be played, his whole frame being racked through pain from a broken jaw at the time, accepted money for playing baseball during the summer.

"Fair Play" is evidently ignorant of the fact that at a meeting of the Southern Intercollegiate Athletic association permission was granted for college athletes to participate in semi-professional baseball and accept money for their services, just so long as the league in which they were playing was not classed as organized baseball. We are under the impression that Barron played with the Winder club of the "Million Dollar League," and we defy any readers except those who are cursed with such lurid imaginations as "Fair Play," to say that the "Million Dollar League" was organized baseball, or that "Red" Barron violated any part of the regiulation which was unanimously adopted by the officials of the southern association when he accepted money for his good services.

Tech never offers an alibi for a defeat, and she never crows over her victories. Tech is as good a winner as she is loser, and we say the last paragraph of "Fair Play's" letter is a rank injustice.

Few of Tech's penalties at Pittsburg resulted through off-side play, and the officials at the game stated afterwards that the jump-shift of the local collegians was executed entirely within the rules that define a legal play.

The writer is unable to determine a motive for such a foolish letter as "Fair Play" wrote, and until some other proof is brought up, we will cling to the belief that "Fair Play" simply wanted to jump, and neglected to pick his landing spot.

GATE IS TIGHT AT GEORGIA

BY JOHN H. MAHONEY.

Athens, Ga., October 28.—(Special.) Unless old Jupiter Pluvius' wrath is appeased in some way there will be another battle among the waters and mud, between Auburn and Georgia Tech Columbus Saturday. The supporters of both elevens are praying that Old Sol will greet the two teams Saturday with his usual cheery smile.

Auburn seems confident of defeating the Wildcats. As for Georgia, she is satisfied to play the silent part. Georgia alumni, Georgia students and Georgia supporters know the strength of the mighty machine of Donahue. They know the odds the Red and Black will have to face, but they also know that a Georgia team dies fighting; that one never has been outfought, and that the Georgia eleven of 1920 will not be outfought Saturday.

Through Friday there will be secret practices on Sanford field. No one, other than the necessary helpers and managers were admitted. Georgia is making every hour of daylight count, and some of the night, because the well-known skull practice is held every night.

Hard Scrimmage.

Today one of the hardest scrimmages ever held within the confines of the field was staged. The backfield hit the second varsity line for gains nearly every time. The offensive is the important cog, which must be developed this week, if Georgia is to win over the Tigers. Coach Donahue will present a strong back field, and one that has not failed to score in the games that it has played in.

The Georgia backfield men will probable be "Buck" Cheeves, Dick Hartley, Echols, Collings, Bohren, Spicer, Fitts, Frots, Tanner and H. Baker. All of these men will be taken to Columbus, for that Auburn line must be scored on, and far more important. It must be scored through. Four of the men are fullbacks, who will be called on to buck the heavy Auburn line, for Georgia is going to show the skeptics and the wiseacres that the Orange and Blue line can be scored on, no matter how heavy it is. The fullbacks will be Collings, Frost, Echols and Tanner.

Dave Collings has done yeoman service for the Red and Black in the games he has played in this year. Upon his shoulders will fall the burden of the running. A punting duel between Collings and Ollinger would be worth watching. Ollinger's wavy spirals are said to average 45 yards. Collings is one of the best punters the Red and Black has ever had and he will run Ollinger a close race along this line. Jack Frost didn't get into the game early because of an injury sustained early in the season. Roy Echols is a new man from Darlington High school, who shows promise of being a wonderful back. Tanner is a veteran of the 1919 eleven and is a man who rains when he hits. He has more drive, probably, than any other fullback on the field.

The Halves.

Among the halves, "Buck" Cheeves, Dick Hartley, Bohren, Fitts and Baker are sure of the Columbus trip. The work of Cheeves and Hartley is known too well. They are the men who have scored so consistently for the Wildcats this year. Bohren is the half who held the reins of generalship in the latter part of the Oglethorpe contest. He is a speedy little back and, although playing his first year of collegiate football, has made good. Jimmy Spicer has been running scrub fullback up until this week. Fitts is the man who played such a good game against Furman. Hunter Baker is a product of Duval High school and played his first time in the Oglethorpe game Saturday. He is a fast man and gained consistently Saturday.

The line will be almost the same one that met the Tigers on that rain-soaked field last year. Owen Reynolds and "Red" Owens will hold down the wing positions, Artie Pew and Joe Bennett the tackles, and the guards will be played by Whelchel and Vandiver, with Murray and "Mark" Anthony as understudies. "Bum" Day, captain of the 1920 eleven, will preside over the destinies of center.

To the line might be added Anderson, Bennett and Richardson, ends; Highsmith, Taylor and Shelor. This does not take in all the men who are giving all they've got to defeat the men of Donahue Saturday.

Secret Practice.

The very fact that secret practice is on the program for the first time this year indicates that something unusual is going on behind the barriers of the field. Coaches Stegeman and DeHarte are working to put the finishing touches on the team, which is to bumble the Tigers, and if the successful combination can be found, they'll find it.

Tonight a big spirit meeting was held. Speeches were made by the men of the varsity, the coaches and leaders of the student body. The famous Georgia band was there, and will be heard in Columbus.

M'GRAW IS INDICTED BY GRAND JURY

New York, October 28.—John J. McGraw, manager of the New York Giants, today was indicted by the federal grand jury on a charge of violating the Volstead act.

The indictment was procured on evidence presented by Assistant Federal District Attorney Edward H. Reynolds, who investigated the fracas at the Lambs' club last August between McGraw and John C. Slavin, a musical comedy actor. The indictment charges that on that date McGraw had "illegal possession of a bottle of whisky."

EVERS WILL SUCCEED MITCHELL AT CHICAGO

Chicago, October 28.—Johnny Evers will succeed Fred Mitchell as manager of the Chicago Nationals next seasonfi it was announced by William Veeck, president of the club. Evers, who is now in Cuba with the New York Giants, broke into the major leagues as a second baseman for Chicago in 1905. He later went to Boston and then to the New York Nationals.

Excluded From Participation In Proposed Conference, Pitt Will Regret Recent Action

MARIST BEATS PETREL THIRDS BY CLOSE SCORE

BY FORD LITTLE.

The Marist college football team defeated the Oglethorpe third team yesterday by the score of 14 to 13. The work of Beres, at right half, and Dorsh, at fullback, featured the game from a Marist viewpoint. For the third team of Oglethorpe the work of Lawrence and Bryant, in the backfield, and Custer and Rodriguez, on the line, featured.

Rodriguez recovered a Marist fumble and ran 60 yards for a touchdown. Lawrence also got away for a beautiful run when he returned a punt 90 yards for Oglethorpe's second touchdown.

2 LOCAL GOLFERS WINNERS

New Orleans, October 28.—Memphis and Atlanta will battle in the finals for the Southern Women's Golf associatalon championship, it became evident here today when two players from each city qualified for the semi-finals.

Mrs. David Gaut, Memphis, will meet Mrs. John Hodges, Memphis, in the upper half tomorrow, while rs. Dozier Lowndes, Atlanta, and iss Rosalie Mayer, Atlanta, are paired in the lower brackets. The closest match in today's round of the championship was that in which Mrs. D. Lowndes defeated Mrs. J. M. Taylor, New Orleans, 2 up. The two were all square at the end of sixteen holes of play, but New Orleans' hope faded when Mrs. Lowndes won the seventeenth hole and took the next when Mrs. Taylor began slicing into the rough.

Mrs. Gaut won easily from Mrs. W. T. Walker, Memphis, seven and six. Mrs. Hodges' long driving was a feature of her match with Mrs. T. B. Paine, which she won three and two.

Mrs. M. Schumate, Jr., Birmingham, by defeating Mrs. C. W. Strickler, Atlanta, five and four, qualified today for the finals with Mrs. J. G. O'Kelley, New Orleans, for the solace trophy. Mrs. W. C. Hanley, Bogalusa, meets Mrs. S. F. Nabers, Birmingham, and Mrs. George Harrington, Atlanta, meets Mrs. Ben Humphreys, Memphis, in the semi-finals for the Audubon trophy.

CLEMSON LOSES TO CAROLINA

Coulmbia, S. C., October 28.—The University of South Caroli today downed Clemson college in a hard fought game of football at the state fair grounds before a crowd numbering thousands of persons, to the tune of 3 to 0, for the first time since 1913. The score was made after two minutes and 42 seconds of play in the first half when Gressette, Carolina, kicked the pigskin over the goal from Clemson's 20-yard line, and stood throughout the remaining periods.

The Line-Ups.

AROLINA.	Pos.	CLEMSON.
Brockington	l. e.	Owens
Waite	l. t.	Lightsey
Thom	l. g.	Gilmer
Smith D.	c.	Gettys
J. Mapolan	r. g.	Randle
Hampton	r. t.	Cann
Crouch	r. e.	Spearman
Robinson	q. b.	Emanuel
Sizemore	l. h. b.	Colbert
Allen	r. h. b.	Armstrong (C.)
Gressette	f. b.	Allison

CHAMP BRITTON AND JACK PERRY WILL FIGHT SOON

Louisville, Ky., October 28.—Jack Britton, welterweight champion of the world, will defend his title against Jack Perry, of Pittsburg, in a 12-round no-decision contest here November 8, according to announcement today by a local athletic club.

TED LEWIS DEPARTS FOR ENGLISH BATTLE

New York, October 28.—Ted ("Kid") Lewis, the British boxer, who formerly held the world's welterweight championship title, was a passenger on the Mauretania, sailing today for England. He is to meet Johnny Basham at London on November 19. After that bout, Lewis plans to return to this country and seek a match with Jack Britton for the welterweight championship.

Declares He Stole Instruments to Buy Flowers for Mother

Jack J. Wood, 20, a vocational student at Georgia Tech, and a member of the band, was held under bond Thursday for the federal grand jury, following his arrest Wednesday on a charge of stealing government musical instruments from the Tech band. Wood told Commissioner W. C. Carter that he sold the instruments for enough money to purchase flowers for his mother, who was sick in an Atlanta hospital.

7TH DISTRICT AGGIES ARE DEFEATED

BY FRED HANEY.

Powder Springs, Ga., October 28. (Special.)—The football team representing the Seventh District A. & M. school located in this city met and lost to the Locust Grove eleven on the latter's grounds Saturday afternoon in one of the best games yet played at Locust Grove. The final score was 7 to 0 with Locust Grove holding the figure that indicated a win.

Although defeated Powder Springs put up one of the hardest fights that Locust Grove has had to play against this year. On several instances A. & M. had the ball on Locust Grove's five-yard line, but were unable to take it further, due to the good holding of the Locust Grove line.

Paris Stars for Aggies.

The feature of the game was the all-round playing of both elevens. From Powder Springs' standpoint the running of Quarterback Paris and Captain Ward, at right halfback, and the tackling of Bryant were outstanding features. Bryant, though a green man at the start of the season and weighing only 135 pounds, has turned out to be a valuable man for the school. Two of A. & M.'s star players were hurt during the game. Paris suffered a broken finger, and Ward was knocked cold. The former was forced out of the game, but the latter refused to leave after he recovered.

Any team wishing a game with the Powder Springs eleven will please communicate with Captain Harvey Ward at A. & M. school, Powder Springs, Ga.

Excluded From Participation In Proposed Conference, Pitt Will Regret Recent Action

BY J. L. CARNEY.

Pittsburg, Pa., October 28.—(Special.)—The University of Pittsburg's cherished dream of a game here with Dartmouth and a place in the so-called "big four" or "big five," one of the reported reasons why Georgia Tech was dropped from the schedule of the Panthers, has been shattered.

Pitt has been given the cold shoulder both ways. Recently, it was reported, Pitt was to become a part of a "big four," which was to be composed of Dartmouth, Syracuse, Cornell and Pitt, and when Georgia Tech was dropped it was taken as an indication that the rumor was about to materialize.

However, announcement has now been made by Dartmouth, answering an overture from Pitt for a game next season, that an "eastern conference" has been formed with Dartmouth, Columbia, Pennsylvania, Cornell and Colgate as members, and that it is impossible to place Pitt on the schedule.

Was Big Shock.

The Dartmouth announcement was a distinct blow to the Panther adherents, who had virtually taken it for granted that Dartmouth would play here next year, following announcement by the Pitt publicity man, immediately after his announcement of the break with the Golden Tornado, that "three big eastern teams are being considered for places on Pitt's schedule."

The formation of the so-called "eastern conference," which leaves Pitt out in the cold, now has every person guessing. It is even hinted that next year may find Pitt off both the Penn and Syracuse schedules, owing to those teams' membership in the "conference," which would give both teams four hard conference games and leave little room for another team of the strength of Pitt.

If this comes to pass, Pitt will be left in somewhat of a hole, and many are already predicting that the Panther athletic committee will ere long regret its hasty action of severing relations with the southerners.

AUTHORIZED Buick SERVICE

Emblem of Satisfaction

OUR SHOP FACILITIES ARE UNEXCELLED;

WE HAVE SPECIAL MACHINE AND HAND TOOLS;

OUR MECHANICS ARE ESPECIALLY SKILLED IN MAKING BUICK REPAIRS.

WE OFFER PROMPT SERVICE AT REASONABLE COST, WHETHER THE JOB BE MINOR OR COMPLETE OVERHAULING.

Atlanta Branch

BUICK MOTOR COMPANY

241-243 Peachtree Street

Phone Ivy 1480

SPORTS

Walter Camp Explains Why Small Teams Have Made Such Big Strides

DARING PLAY RISKED

BY WALTER CAMP.

(Copyright, 1920, by The Constitution.)

New York, October 28.—Many reasons have been given for the sky rocket advance of the so-called smaller college football teams, but no one explanation covers the case.

First-class coaching, it is true, has had something to do with the phenomena, but the word "daring" comes nearer describing the reason for the rapid rise of the lesser colleges. The smaller teams have been willing to attempt venturesome play and, as a matter of fact, a great deal of progress in the game has come in this manner. The older teams have been more conservative.

From the middle west have come some of the splendid examples which chronicled real development of the forward pass, but we must remember that teams like Washington and Jefferson and others below the Mason and Dixon line, along with the elevens of the far west and the Pacific coast assisted greatly in establishing value to the forward pass. And as for shift plays, they were really the creation of the larger middle western elevens, and were considerably perfected by the coast teams.

Another Reason.

But there is another reason for the smaller colleges march to football fame. It is the willingness of the "infant" institutions to play the part of David with the Goliaths of the football world. Nowadays we see smaller elevens playing schedules that include teams of supposedly superior strength, and although the smaller college—for a season of two—may suffer some defeats, it nevertheless is trained in that rigid football discipline, which, at one and the same time, makes for prestige and also gives birth to traditions which constantly act as a spur to the small college team in all future contests.

Many persons have forgotten the spectacular career of the Carlisle Indians at the time when Glenn Warner was in charge. It is interesting to recall the redskins' schedule of a decade ago. The school played fourteen games and included in the schedule were Bucknell, Syracuse, Princeton, Pennsylvania, Annapolis and Brown.

Now, take Brown for that same year. She played ten games and numbered among her opponents such teams as Pennsylvania, Harvard, Yale and Colgate.

The present season will possibly familiarize us more than ever with intersectional play, and will serve to contrast sections in a way that hitherto has been impossible. When Harvard, for instance, which is one of the most conservative of eastern institutions and one which has frowned on long trips and post-season coaches, made its cross-continent trip to play in the tournament of roses at Pasadena against Oregon, it broke away from the hide-bound tradition. But all this makes for improvement in the game of football and a wider diffusion of knowledge of the game's fine points.

Fat Men in Football.

Few fat men make good on the gridiron. This is not in detraction of the yeomen service rendered by some of the heavyweights, but the real stars of avoirdupois have been very few in number. Hooper, the old Dartmouth center, was one. Henry, the Washington and Jefferson tackle, was the star of this position for some years on All-American teams. Carter Galt, of Yale, reached a high place in the football hall of fame last year, and there have been several others whose girth did not interfere with stellar playing. But, as a rule, they have been just average line men—men who have performed good service in an inconspicuous way.

The tendency toward heavier ends is growing. Harvard had such good experience with Smith several years ago that she has gone in for heavier ends ever since. Desmond on wing last year was a 200-pounder and Yale has profited, especially in the past, through such broad-shouldered, muscular men as Shevlin, Bomeisler and Kilpatrick. There has always been a desire to get heavier quarterbacks, but Lonie Stagg, out in Chicago, has been the only man successful in developing a "heavier than usual" quarterback. He is responsible for Kennedy.

A Kaleidoscopic Gridiron.

This has been a season of surprises, but nowhere more so than in the middle west. Take, for example, Northwestern's defeat of Minnesota, and Wisconsin's downfall at the hands of Ohio State. From present appearances, it would seem that Ohio State, Illinois and Chicago have all taken places in the limelight, but Notre Dame is coming fast, and her work thus far confirms the real ability of her play in 1919.

The mineral wealth of Lithuania is insignificant. There is no iron or coal. In the government of Vilna there are some deposits of chalk, which can be used for the manufacture of cement, and there are some deposits of salt. Peat is found in many parts of the country.

MAGNATES TO DISCUSS PROPOSALS

Chicago, October 28.—President Johnson, of the American league, and the five club owners which have sided with him in all league fights, will hold a conference here tomorrow which may decide whether there will be a baseball war over the proposed reorganization of the national game.

Officially, the conference is a meeting of the league's board of directors, but unofficially the clubs which Johnson terms the "loyal five" will be present, while the three which have opposed the junior circuit president in his administration of league affairs have not been invited.

Meeting with Johnson will be representatives of the Philadelphia, Washington, Cleveland, Detroit and St. Louis clubs. They will take up the proposal made by the eight National league and the Chicago, New York and Boston American league clubs that the national commission be abolished and control of baseball be placed in the hands of a "civilian tribunal" of three men financially disinterested in the game.

Baseball men point out that there are two courses which the magnates might take tomorrow. One is to agree with the other eleven major league clubs at the session called for November 8. The other is to refuse to take part in the proposals for a change in professional baseball management.

While President Johnson tonight would make no statement, his friends expressed the opinion that the club owners would agree to take part in the November conference.

If this is done it is believed Johnson and his followers will present a counter-proposition for reorganization which will contain the principles of the Lasker plan, but with several changes in the administration of the plan. Such action, it is believed, will avert a baseball war, unless it was found impossible to reach an agreement at the final conference in November.

8 TROPICAL CRUISES on trans-Atlantic Liners

LARGEST STEAMERS TO

West Indies
Windward Islands
Panama Canal
South America

January—February —March, 1921
15 to 26 Days

WHITE STAR LINE—S. S. Megantic
AMERICAN LINE
S. S. New York S. S. St. Paul

International Mercantile Marine Co.
66 No. Forsyth St., Atlanta, Ga.

BUILDING GRAFT RICH IN NEW YORK

According to Evidence Given Probing Committee—Head of Building Trades Council Involved.

New York, October 28.—(By the Associated Press.)—After another day of sensational testimony, the joint legislative committee investigating the "building trust," late today took an adjournment until next Thursday morning, November 4.

Developments at today's hearing were:

Testimony by William Waixel, house wrecking contractor, that he paid $1,000 to William P. Brindell, president of the Building Trades council, for the privilege of a working agreement with the council. He said he also paid another $1,000 to Brindell for a house wrecking job.

Because he had refused to "produce $25,000" for Brindell, Jacob Fradus, a general contractor, testified he had been "bankrupted and put out of business" by the labor leader, to whom he declared he had paid $1,000 for a job.

George H. Clark, a civil engineer, testified that when he went to see Brindell in Mr. Fradus' behalf, the labor leader offered to settle for $7,500.

Dunted "Rake-Off."

Brindell, he said, was "very frank" and said he "thought he ought to have a rake-off" and "wanted the money for himself."

"Never saw anything like it before," added the witness, commenting on Brindell's attitude at the conference.

Clark said he left Brindell's office without "trying to dicker with him."

Charles H. Wallas, house wrecking contractor, testified that his $400,000 annual business had dwindled "down to $100 jobs" because he had refused to hire Brindell's men," adding, "I have been unable to obtain a contract for the last six weeks."

Wallas said he and other building contractors had appealed by telephone to Hugh Frayne, general organizer for the American Federation of Labor in New York.

Mr. Frayne said it is true that this thing is unjust and unfair," explained Mr. Wallas, "but at the present time we can't do anything for you as Mr. Brindell is all powerful."

William Zaranko, president of the House Wreckers' union, affiliated with the American Federation of Labor, said that 1,800 members of his organization had been unable to get work until they had obtained "privilege cards" from "Brindell's organization." Such identification cards were issued, he added, only to those who paid $50 as an "initiation fee" to the council and $10 a week out of their wages.

Destroyed Papers.

Testimony by Arthur Greenfield, president of the Employing Metallic, at a meeting last Monday destroyed papers that "might incriminate" them in this investigation, including the minutes of a meeting held April 26, at which price-fixing is alleged to have been discussed.

Testimony that a group of metallic lathing contractors, bidding on school contracts for the city of New York, had formed a combine to "get better prices" and stifle competitive bidding.

James E. Trainor, metal lath contractor, testified that the employing Metallic, Furring and Lathing association, had hired and paid Mr. Murphy, president of the Lathers' union, a salary of $55 a week, but did not know what "he was expected to do."

The government owns the copyright on the word "Liberty," as applied to airplane engines and parts

LEAGUE ARTICLE TEN ATTACKED BY HUGHES

Terre Haute, Ind., October 28.—Centering his attack on Article 10 of the covenant of the league of nations, Charles E. Hughes, in a speech here tonight declared that "upon this issue, which the democratic party has presented, the democratic party has been beaten."

Mr. Hughes attacked the Wilson administration, saying "there is a deep conviction that our national interests and prestige have been sacrificed to obstinacy and self-will." He declared that with the government has been the most autocratic in the western world."

"The administration," he continued, "has been intolerant of independent advice; it has demanded subserviency and put incompetence in high places. Inefficiency in some of the most important departments has been matched by failure of statesmanship at the seat of authority."

THE IDEAL ROOM HEATER and Ventilator is the Wonderful Coal-saving NICK-HEATER. 72 Marietta St.

1,200 UNREDEEMED
OVERCOATS
At $10
EPLAN'S LOAN OFFICE
30 DECATUR STREET NEAR PRYOR STREET

135 Arcade Building—On the Inside

Closing Out Regardless of Cost

We have only two more days to close out our stock. We must get out by November 1st. We are positively going out of business, and everything in our stock is included in our big Sale.

Suits, Coats, Dresses, Blouses, Fur Coats

Every one of finest quality, below what we paid for them—New York Prices

This sale has been a tremendous success—these first three days. Another two days offer the last opportunity to buy these handsome garments regardless of cost.

All Dresses
in this "at cost" sale
Modish frocks—every one of them unique in style—exclusive in design—
Satin, Serge, Velour, Tricotine, Georgette, Tricolette and Velveteen—combinations of velour and velveteen—
$10 to $55
—These dresses formerly sold for $25 to $100.

All Suits
in this "at cost" sale
Beautiful Suits of the new mode—long coats, box and belted—or the shorter ripple coats—
$17.50 to $75
—Suits which formerly sold for $30 to $150.

All Coats
of the real winter mode with high rolling collars—
Velour, Corduroy, Silvertone
$17.50 to $75
These coats formerly sold for $23 to $150.

SPECIAL
60 All-Wool
COATS
for **Misses** and **Juniors**
Velour and Polo cloth for ages 16 and 18.
This Sale
$17.75
—These Coats formerly sold for $29.75.

Every garment is guaranteed — we're closing out—but we shall be here to stand behind every garment we sell.

Finest Guaranteed
Fur Coats at Cost
We have only a small lot of these Coats—every one is a rich, fine quality—latest fashion model. Every one guaranteed to be just as represented—
6 genuine Hudson Seal Coats—of finest quality — nutria squirrel and genuine beaver collars and cuffs—
$375.00 to $412.50
These coats formerly sold for $750 and $850.

12 French Seal Coats Half Price
—finest grade— —smart models—
Nutria and squirrel collars and cuffs—
$100.00 to $175.00
These coats formerly sold for $200 to $350.

All Neck Pieces Half Price

SPECIAL
60 All-Wool
GIRLS' COATS
Velour and Polocloth for ages 12 and 14.
This Sale
$14.75
—quality guaranteed—
—formerly sold for $25.

300 Georgette
BLOUSES
White, flesh, Bisque trimmed with fine laces
$2.25 and $3.25
—these blouses sold formerly for $5 and $7.50

Arcade Ready-to-Wear Shop
ON THE INSIDE *135 Arcade Building* ON THE INSIDE

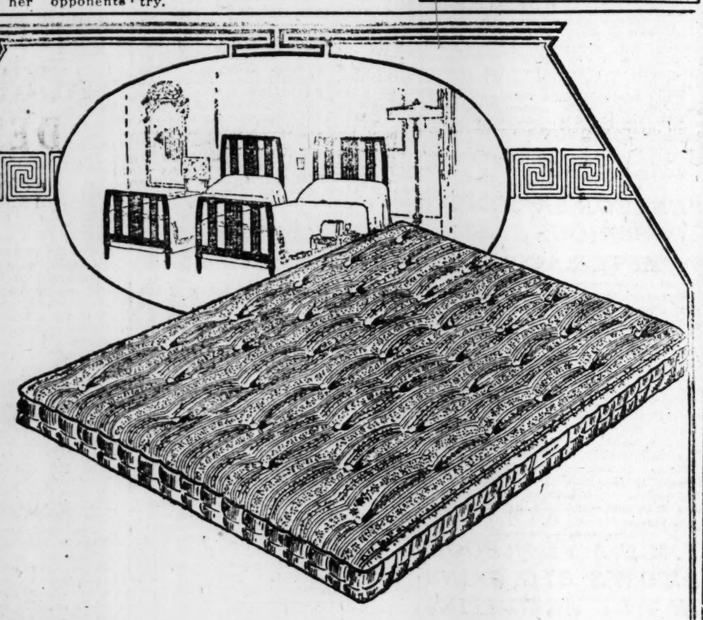

Who is Sleeping on the Oldest Mattress in the House

WHEN Mother puts new mattresses in her own room, who has to sleep on the old ones?

Perhaps the children get them. Many people have not yet gotten away from the old idea that a mattress is good as long as anybody can sleep on it.

One of the few insanitary habits that the world has not yet cast off!

New Mattresses *by all means.*

Make certain, too, that your new Mattresses are sweet and clean when you get them.

Your sure protection is the label of Simmons Company—pioneer builders of beds and mattresses *built for sleep.*

This Label means materials sanitary from the very start. It means fine craftsmen working in airy, sunlit rooms.

So all you have to do is to see the Simmons Label, and then select the style of mattress you like best—sweet and clean through and through.

Simmons makes these fine mattresses in several grades, each notable money's worth at its price. Your choice of attractive patterns of ticking.

Ask Your Dealer to show you his assortment of Simmons Mattresses. Also Simmons Metal Beds, Day Beds, and Cribs, beautifully designed—firm, noiseless—*built for sleep.*

SIMMONS COMPANY
ELIZABETH ATLANTA KENOSHA SAN FRANCISCO MONTREAL
(Executive Offices: Kenosha, Wis.)

SIMMONS BEDS
Built for Sleep

THE CONSTITUTION

The Standard Southern Newspaper.

Published Daily, Sunday, Tri-Weekly.

CLARK HOWELL

Editor and General Manager.

Directors: Clark Howell, Roby Robinson, Albert Howell, Jr., E. E. Black, H. W. Grady.

THE SOUTH'S STANDARD NEWSPAPER — CONSTITUTION — WISDOM JUSTICE MODERATION — ESTABLISHED 1868

Entered at the postoffice at Atlanta as second-class mail matter.

Telephone Main 5000.

ATLANTA, GA., October 29, 1920.

SUBSCRIPTION RATES.

	1 Wk.	1 Mo.	3 Mos.	6 Mos.	1 Yr.
Sunday ...	20c	90c	$2.50	$5.00	$9.50
Daily	15c	70c	2.00	4.00	7.50
Sunday	10c	45c	1.00	1.75	3.25

Single Copies—Daily, 5c. Sunday—10c.

J. R. HOLLIDAY, Constitution Building, sole advertising manager for all territory outside of Atlanta.

The Constitution Washington office is at New Ebbitt House, corner of Fourteenth and F streets, N. W. Mr. J. A. Holloman, correspondent.

THE CONSTITUTION is on sale in New York city by 2 p. m., the day after issue. It can be had: Hotaling's Newstands, Broadway and Forty-Second street (Times building corner); Thirty-Eighth street and Broadway, and Twenty-Ninth street and Broadway.

The Constitution is not responsible for advance payments to out-of-town local carriers, dealers or agents.

Member of the Associated Press. The Associated Press is exclusively entitled to the use of publication of all news dispatches credited to it or not otherwise credited in this paper and also the local news published herein.

SUPPORT THE NOMINEES.

In the current issue of The Columbia Sentinel, Thomas E. Watson, democratic nominee for United States senator from Georgia, calls upon his supporters to vote the straight democratic ticket next Tuesday, taking the position that Cox and Roosevelt, as the party nominees, should be supported even by those democrats who differ with them on the league of nations issue.

Mr. Watson is right, for the success of the party and the maintenance of the principle of standing by its nominees should be the uppermost consideration of all democrats, especially here in the south.

Applying the same argument, Mr. Watson, as the regular nominee for the senate, is entitled to the support of all those who participated in the primary in which he was nominated, after a fair fight.

Just as Mr. Watson says that a vote for Cox and Rosevelt, by any person in Georgia who does not believe in the league of nations will not mean that the voter approves the principle involved in the league, so a vote for Mr. Watson by any person who ardently believes in the principle of the league of nations will not mean the abandonment of that principle by that voter.

In each instance such a vote will simply mean that the voter, regardless of his position on the league issue, indicates his willingness to abide by the action of a primary election in which he has participated.

This is a government by party, and party regularity should be recognized by those who participate in party action.

Primaries would become useless if the verdict rendered by them is not binding.

That is why The Constitution, after the April primary, took the position that every man who participated in that election was bound by the rules under which it was held, which position was unanimously sustained by the national convention at San Francisco, whose action is accepted as final by the recent state convention.

So with reference to the senatorial primary.

Mr. Watson has clearly earned the right to the united support of all who participated in that primary, and he should receive it.

The Constitution took that position immediately after Mr. Watson was nominated in the September primary, and we repeat it now.

RAIL AND ELECTRICITY.

Authorities are quite generally agreed that the economies demonstrated by the electrified railroads that formerly used steam power exclusively promise to bring about a great boom in the electrification of American trunk railroad lines within the next year or two.

"Financiers who at present seem conservative where the return is not immediate," says a report emanating from the Society for Electrical Development, New York city "may hold up the transformation of the railroads but it is obvious to every student of America's industrial development that the electrified railroad is a thing of the near future."

The report continues:

"The roads are facing the necessity of purchasing new equipment to replace that worn out and to accommodate increased traffic. To lay out great sums for steam power carriage would seem to be laying up useless equipment against the day when electricity will supplant steam. Certainly, the recent figures of coal savings alone would seem to justify the belief that steam as railroad power is near the end of its usefulness."

Undoubtedly this development is coming, and in the near future; and the coal situation, for one thing is hastening it.

But one of the strangest features in connection with the progress that railroad electrification has made lies in the fact that the southeast is the one section of the country that has not kept abreast with it—the southeast, which should be the very first to forge ahead in this respect, is lagging behind.

Considering quantity, ease of development, and proximity to point of application, there is no other section of the country—not even the famous northwest—that excels the southeastern states in respect to the feasibility of substituting electric current for steam in the operation of railroads.

It is time the railroad corporations serving this part of the United States were catching up with the times, scrapping their wasteful, soon-to-be-obsolete coal-burners, and substituting modern, up-to-date electric locomotives.

When that is done a great step will have been taken toward the permanent solution of the perennial domestic fuel problem.

THE BRITISH STRIKE.

Announcement that the parties directly at interest in the strike of coal miners in Great Britain have arrived at a basis of complete adjustment of their difficulties, all indications pointing to an early settlement, affords occasion for universal felicitation for the reason that the strike was of world-wide concern.

The government and the representatives of the striking mine workers are reported to have come to terms, and all that remains to end the strike is for that agreement to be ratified by the miners.

The whole world will feel a sense of relief and gratification when this is done and British coal production and dependent industries, resume their normal status.

This is no time for industry—especially for an essential industry like the production of coal—to be halted and tied up by quarrels between workers and employers. It is no time for the wasting of daylight and energy in heaving brickbats and in class warfare, or in bickering over hours of employment and rates of pay.

But it is time for work!

It is high time for greater effort, greater speed, for more concerted action, upon the part of every interest and every element, labor and capital alike, to the end of production, production, and more and more production!

The war is over; the world is rapidly readjusting itself to a pre-war, peace-time basis, and during the transition period—necessarily a period of unrest and uncertainty—it is more than at any other time necessary that every possible effort should be made by everybody, worker as well as capitalist, to keep the wheels of industry humming.

It Great Britain, it seems, the sober, sane, constructive sentiment of both sides involved in the coal strike has prevailed, and peace is about to be restored.

Of special significance in the settlement of the strike is the fact that increased production is made the basis of increased pay.

When worker and employer everywhere in the industrial world get together on that basis, and adhere to that principle, everybody will be the better off.

The coal operators have resolved to reduce the prices of coal to a fair margin basis, and have so informed the department of justice. But resolutions alone, while they may be encouraging, do not cut price schedules.

Judging by the reputations of some of the blue-bloods who have been suggested for Alexander's throne, the Greeks could do worse than to crown the monkey that bit the king.

Flour keeps falling in price; but from the way bread prices hold up one would think bread was made from something absolutely foreign to flour.

By all means the fair management ought to issue a grand championship blue ribbon to the weather man.

News reports say millionaire plumbers are in trouble in New York. Thus does vengeance overtake the mighty.

Germany anticipated a separate peace; but it also, not so many years ago, anticipated winning the war and dominating the world.

Several records were hung up in connection with the Southeastern fair of 1920, one being that of ten days of fair without a drop of rain!

Today's Talk

By GEORGE MATTHEW ADAMS.
(Copyright, 1920, for The Constitution.)

GRAY HAIRS.

Autumn is the most beautiful period of the year, because of its changing leaves. It seems as though all the color and beauty, latent from early spring until autumn, had been saved to celebrate the coming on of the winter sleep.

I think of gray hairs in somewhat the same way as I am thrilled by the colorings of the leaf-falling time.

Gray hairs tell more than the breaking up of youth—they tell of the ripening of hearts, the mellowing of minds and the building of immortal souls.

Gray hairs tell of hands that may reach out to help—for youth is the playtime when games mean so much more than the game. Gray hairs pick up the visions of the 'teens and tie them to the rays of the stars. For gray hairs see beyond. In them is the tint of prophecy.

Gray hairs are wrappings for minute pictures—personal battles, bodily sufferings, splendid contests in which the man or the woman won, disappointments, joys. In fact, every least phase of happiness or sorrow is soon or later recorded in the delicate linings of the hair—when they come to be like silver.

I would teach the boy or girl to honor gray hairs. For no matter how they came, they represent beauty of life at its turning.

I wouldn't color gray hairs. That would be to insult the Artist Triumphant!

I would have the gray hairs come one by one and not bother or worry over them. They should be accepted in lovely grace and accorded their worth.

The gray hairs of my mother and father inspire me as I write. For every one was an honored one, and very beautiful.

Sprinkld like snow amongst the dark and the gold, gray hairs will always be more than coronets!

HEALTH TALKS

By WILLIAM BRADY, M. D.

MASKED LUNG FEVER.

In elderly or feeble subjects, or in subjects of Bright's disease, or in alcoholic habitues, pneumonia may develop without the customary preliminary chill, without any noticeable fever, without any particular complaint of pain or distress on the part of the victim, but just an unwonted degree of weakness or prostration. Indeed, it is a common terminal condition in various chronic diseases and in advanced age. Pneumonia in a drinker has too often been mistaken for delirium tremens, because the mental wandering or confusion may be the only symptom apparent to the casual observer, or even to the careless doctor summoned by the police. Pneumonia in infants often begins with a convulsion, instead of the mere chill commonly seen in the onset in adults; and when this convulsion of onset is followed after a day or two by stupor or coma (unconsciousness), as is often the case, a diagnosis of meningitis may be guessed at, unless the physician carefully examines the infant's lungs.

Physicians who are, perhaps, a trifle too enthusiastic about operating, sometimes rush a young patient to the operating room for an appendicitis operation, only to discover at the last moment, or maybe right afterward, that the pain in the lower right side was really due to pneumonia in the lower right lobe.

The pain of pneumonia is not the soreness or rawness of the chest, which is commonly felt with various slight acute conditions in which there may be much coughing. One with such soreness will worry about pneumonia only if he takes too seriously the nostrum makers' propaganda and the selling arguments offered by the shrewd corner druggist. There is no more likelihood of pneumonia occurring under such circumstances—unless the condition is deliberately aggravated by ill-advised doping with narcotic cough medicines—than in one who is perfectly well. The pain of pneumonia is a sharp, stabbing pain, increased by coughing and by each inspiration, in short, a pleurisy pain, for with lung fever (lobar pneumonia) there is invariably involvement of the lung covering (pleura) in the inflammatory process. It is this shap pain which may be referred to the lower right side of the abdomen, particularly in children, and give rise to the suspicion of appendicitis; but examination of the lungs will settle the doubt in every instance.

To this day one sometimes sees people going about with the mouth carefully covered, lest they "take more cold." This is the height of ignorance, credulity and superstition.

The first and best insurance against possible pneumonia, in any acute illness which causes anxiety, is REST IN BED.

The next best preventive is BREATHING COLD FRESH AIR, on sleeping porch, in tent, or in room with windows always open.

QUESTIONS AND ANSWERS.

Stammering.

What is the cause of stammering? Could blood poisoning be the cause of stammering? Is there any cure for stammering? (E. R.)

ANSWER—I do not know what you mean by blood poisoning. Send a stamped addressed envelope for a system of self-treatment for stammering.

Home Made Sulphur Water.

Could one make sulphur water at home like that obtained from sulphur springs? (A. S.)

ANSWER—Undoubtedly, yes. But why should one want to make it?

Cannibal Sandwiches.

Is it safe to use raw beef for sandwiches these days, or should the beef be seared a little to destroy any germs that might be in it? (M. W.)

ANSWER—Mere searing does not certainly destroy germs in meat. But it is rather parasites than disease germs which make raw beef inadvisable. Not all the meat that reaches the market is inspected. Tapeworm infection is a possibility which must be considered when you indulge in uncooked beef.

"Signed letters pertaining to personal health and hygiene, not to disease diagnosis or treatment, will be answered by Dr. Brady if a stamped, self-addressed envelope is inclosed. Letters should be brief and written in ink. Owing to the large number of letters received, only a few can be answered here. No reply can be made to queries not conforming to instructions. Address Dr. William Brady, in care of The Constitution."

Fair Handled Better Than Ever Before

Editor Constitution: Allow me to express at this time my appreciation for the splendid manner in which The Constitution has handled the Southeastern fair from a news standpoint.

I believe beyond any question that phase of the matter has been better handled this year than ever before.

H. G. HASTINGS,
President, Southeastern Fair Association.

From Every Angle Governor Cox Makes Clear His League Views In Plea for Nation's Approval

BY ROBERT J. BENDER,
United News Staff Correspondent.

Marion, Ohio, October 28.—Considering that we are still at war with Germany, and the wide divergence of opinion in the country as to the treaty of Versailles, how is the United States to proceed to effect peace?

This is one of the outstanding questions crystallizing out of the long discussion of the league of nations issue.

Recognizing the situation ahead, there has been growing concern among leaders of both parties as to just how the new president would accomplish a break in the deadlock over the peace treaty, with the senate as equally divided as it will be after the elections.

Senator Harding is now working on a statement to the American people, designed to set forth clearly the steps he proposes to take to effect peace.

A series of questions has been submitted to each candidate by the United News, bearing on the manner in which they would proceed toward establishing the country on a peace footing. Governor Cox has furnished a statement covering the steps he proposes to take.

The questions were submitted to both candidates, in view of the situation growing out of the senate division, as seen by party leaders. The same questions were submitted to both candidates with the word that each candidate was being solicited in like manner. The questions were as follows:

The Five Questions.

1. If elected, would you re-submit the treaty of Versailles with recommendations for alterations and then ratification? Would you re-submit it with recommendation for ratification without alteration? Would you re-submit it with recommendation for rejection in its entirety or in so far as references to the league covenant are concerned? Or would you pigeon-hole the entire treaty and start on the problem from scratch?

2. What steps would you take between November and March to win over a sufficient number of the senate opposition to assure prompt action on the problem of peace after March 4?

3. In this interval, would you get into touch with foreign governments on the question of acceptable reservations or an entire change of plan? If so, how would you establish this contact?

4. Between November and March would you recommend any course of action for your party to take toward the treaty of Versailles now at the white house?

5. Would you personally address a joint session of congress or send a message to that body in presenting your program for meeting the international problem?

Senator Harding expects to cover these points, together with others about which he has been questioned, in a general statement before election day. It was the original plan of republican leaders to have him outline his position in a statement immediately after election, but there are indications that the new idea will be substituted.

Gov. Cox Makes Answer.

Pending the issuance of this statement, I present the Cox answers to the questions, as officially tendered.

Cox's answer to question No. 1:

"I intend to resubmit the treaty of Versailles to the senate shortly after my inauguration. It is apparent that a special session of the congress will be necessary for this and other purposes vital to the best interests of the nation. I do not stand for rejection of the treaty in its entirety or for the separation of the covenant and the peace terms. I would not pigeonhole the whole treaty and start from scratch.

"I stand for ratification of the league, and to achieve that end I will accept reservations that will help; that will clarify; that will reassure our own people and that will make clear to our associates in the league the limitations of our constitution, beyond which we cannot go.

"With the least senatorial conversation possible consistent with the great interests involved, we will begin the actual work of reaching an agreement on ratification. I intend, if elected to sit down with the senate soon after the 4th of March and say: 'Gentlemen, the time has come to act; we have had enough conversation. The people have spoken their mandate and they want us to go into the league of nations.'"

Would Consult All.

Answer to Question No. 2:

"You ask what steps I would take between November and March to win over a sufficient number of votes to secure ratification. The senatorial candidate said at Des Moines: 'The democratic candidate favors going in; I favor staying out.' My election would be a mandate from the American people to the senate to approve the entrance of the United States into the league with the reservations I have outlined. For the senate to do otherwise, regardless of past actions, would be to treat the mandate of the people with contempt. During this period I intend to confer with the president, Elihu Root, ex-President Taft, and all others who have a sincere purpose, and who are equipped especially as advisors in this work."

Will Use All Information.

Answer to Question No. 3:

"I would not make an attempt to get into touch with foreign governments on the question of accepting the reservations or as to change of plan. I would, however, make use of all information which has been gathered from whatever source; and I would respectfully urge and request that information be sought through our state department concerning reservations which would be acceptable. As a matter of fact, there has been indication that the Hitchcock reservations, which is certainly one of the most ceptable to the allies."

Answer to Question No. 4:

No Business in Politics.

"I do not look upon the league of nations or the treaty of Versailles as a matter of partisan consideration. It never should have been in politics; and I, therefore, would not seek to secure any party alignment between November and March. I want to see the United States a member of the league at the earliest possible moment, and I am sure that consummation will come very shortly after March 4, 1921, as the joint action of both parties representing all the people of the country."

Take Counsel Together.

Answer to Question No. 5:

"The observation is pertinent; and on matters of importance in my executive experience I have always gone in person to a joint session of the Ohio legislature. In connection with the program for meeting our international problems, important things before us, I would which I favor, would not be unaconsider it not only highly proper but emphatically necessary to go before a joint session of congress that not only might a message be presented, but that we might properly counsel together."

CLOSING LECTURES BY DR. JULIA SETON

Julia Seton, M. D., of New York, international lecturer of the New Thought movement, who has been giving three free lectures daily at the Central Congregational church, will speak Friday at 11 a. m., healing meeting at noon and lectures at 3 and 8 p. m. Saturday there will be a lecture for women only at 3 o'clock, and at 8 o'clock a lecture in voice.

The closing lecture will be given Sunday afternoon at 3:30 o'clock at the assembly room of the Atlanta Chamber of Commerce; subject, "A Lost Word." There will be community singing, vocal selections by Mrs. Jenkins, and Robert Bryan Harrison, director of the free school of health, will preside.

FUNERAL SERVICES FOR A. H. OLMSTEAD

Funeral services for Adelbert H. Olmstead, widely known civil engineer of East Orange, N. J., who died Tuesday at Andrews, S. C., were conducted Thursday at the chapel of Harry G. Poole, with burial following in West View cemetery.

Mr. Olmstead was graduated from the Delaware institute, Franklin, N. Y., in 1867, and had done noted engineering work in many parts of the United States. He is survived by his wife, three daughters, Miss Gertrude Olmstead, Mrs. Clara L. Harvey and Mrs. C. H. Conoley, of Atlanta, wife of C. H. Conoley, who is prominently connected with the Atlanta division of the Southern Bell Telephone company.

GOLDENROD

Tossing plumes of autumn gold
Scattered o'er the land;
Mongst the tawny meadow grass,
By the breezes fanned.

Everywhere they nod and bend
With a friendly air.
Naught for gay and jaunty grace
Can with them compare!

When the winter's snowy robe
Hides the frozen sod,
Back we'll turn to catch the gleam
Of autumn's goldenrod.

—L. B. DANIELL.

Atlanta, Ga.

DISTINGUISHING MARK ON BALLOTS OF WOMEN

Nashville, Tenn., October 28.—Telegrams have been received here from officers of the American Constitutional league calling attention to the fact that the suit contesting the validity of the woman's suffrage amendment is still pending in the supreme court, and stating that it was important to avoid a possible contest, that the votes cast by women be given a distinguishing mark so they could be separately canvassed.

DR. BOVARD TO LECTURE

Sunday School Worker of Chicago to Speak Here.

Dr. W. S. Bovard, corresponding secretary of the board of Sunday schools of the Methodist Episcopal church of Chicago, will speak for the School of Methods for Sunday school workers of all denominations in the Baptist Tabernacle November 1 to 5.

Dr. Bovard is author of a book on "Adult Bible Class Work," and is highly regarded as a speaker on the Sunday school platform. He will speak each afternoon at 5:30 o'clock to workers in adult Bible classes and at night he will address the whole school on subjects of general interest.

His afternoon subjects will be "The Strategy of the Adult Bible Class Movement," "How to Have and Hold Worth While Class," "What Organized Bible Classes Should Study," "A Program of Service for Bible Classes" and "Evangelistic Opportunities for Adults in the Sunday School." His subjects for three evenings at 7:10 o'clock will be "An Adequate Program of Religious Education," "The Appeal of the Childhood of the World" and "Sunday School Superintendent—Called of God."

COUNCIL OF LEAGUE CLOSES ITS SESSIONS

Brussels, October 28.—(By the Associated Press.)—The council of the league of nations this morning closed its session in Brussels. The council took a final adjournment after referring the question of Danzig, the regulations concerning which are in dispute between Poland and the authorieies of the free city, to the assembly of the league which is to meet at Geneva next month.

The council took other important action in deciding upon a plebiscite as to the disposition of the territory in dispute between Poland and Lithuania, this including the line fixed by the supreme council in December, 1919.

A. J. Balfour, the British representative, in making the closing address, declared that four great powers not now members of the league would enter it shortly.

"Without these great powers," he added, "it is impossible to predict what the league may accomplish."

LEMOTH IS ELECTED MISSIONARY BISHOP

St. Louis, October 28.—The Rev. J. O. Lemoth, of Baltimore, today was elected missionary bishop of Honolulu by the house of bishops of the Episcopal church, in conference here.

The Rev. Dr. Theodore M. Gardiner, of Liberia, a negro, was chosen suffrage bishop of Liberia and the Rev. Robert H. Miza, of Kansas City, Kan., missionary bishop of Salina, Kan. The conference ends late today.

Alabama Woman Impresses Obligations Of Woman's Suffrage

Editor Constitution: This is the first time that men and women have stood on a level, shoulder to shoulder, side by side, hand in hand. God grant that "united we stand, divided we fall." Men have always granted that a home is sweeter and cleaner and more desirable to live in when women have the care of it. Will not the aggregate of homes which make our cities be more desirable places to live in when women have a chance to help?

A recent writer on suffrage points out the fact that men create, originate, women conserve. We cannot hope nor do we want to build great airships or seek the reins of government. We women want, with all our hearts to spiritualize our homes, our cities, our beautiful world. United now in one great onward march we want to save the moral and mental and physical waste of the world.

I argue that the new dignity of citizenship will give an expansion to a woman's mind and heart and soul as she has not had before. A tremendous factor in man's nature, old as life itself, is to protect women.

Men feared higher education, they fear suffrage and many men are frankly dismayed and perplexed as to its outcome.

If we have made good with equal educational advantages will we not make good in this broader field of endeavor? With increased privileges and rights comes additional responsibilities. I would like to write in letters of fire—

The new freedom creates a new control.

With the broader field of activity must come a stronger ground upon their emotions. First, last and always must women guard their refinement as never before. The leaders of women must become conspicuously modest. Higher cut necks and covered arms for the street. Transparent blouses with visible underwear should be relegated to the privacy of our home where only those who love us will censor us.

The bold bare evening dress and extreme bathing suits should give way to a more decorous mode of dress. The rights of women to a voice in the government enlarges a woman's sphere but it just as certainly diminishes her freedom in conduct, in dress and in speech.

As she walks for the first time side by side with men, she will have to witness a varied and altogether new aspect to the world we live in.

Therefore, a new reserve will be wise for her at registration bureau and at the polls. Some men will look askance, many will be tempted to belittle and frown down upon the right of women to vote and consider it merely a new toy.

In order to protect herself a reserve and modesty such as men have not seen for many years must be conspicuously present.

While I am sounding this clarion call I must explain to my beloved own sex that I am convinced that as a sex men have lost confidence in us. Let us question ourselves closely. Do we deserve it? Have we not allowed a demoralizing downward trend of fashionable dress to eat right down into the very vitals of the most precious jewel of womanhood, modesty? I fear that if we face the truth we will have to admit that we have been pretty reckless with our ideals.

What has this to do with suffrage? Everything. Our changed status must bring about a changed attitude of mind. We are the world's new relation.

(MRS.) FLORENCE R. BALL.
Montgomery, Ala.

SENATOR BARRETT IN SERIOUS STATE, AFTER ACCIDENT

Senator Fermor Barrett, of Toccoa, who was struck by a motorcycle as he alighted from a street car before the Peachtree station Wednesday afternoon, passed a restless night at Davis-Fisher sanatarium, to which he was rushed following the unfortunate occurrence.

Mr. Barrett's injuries consisted of a broken right arm, a deep cut across his head and several contusions upon his body. It is believed, however, that he has no internal injuries, according to statements by Dr. E. C. Davis, attending physician. Because of his age, the shock to the senator's nervous system was a serious one.

Y. M. C. A. YEAR BOOK SHOWS BIG GAINS IN ALL ACTIVITIES

The Y. M. C. A. Year Book for 1920, just published, shows the greatest gain in all lines of association work in any year of its history. Tremendous gains in membership and activities are shown by reports from the associations reporting. Growth and development in Georgia can best be shown by a comparison of the 1920 figures with those of 1919, during which year membership was 9,600, compared to 13,773 in 1920. Property value in 1919 was $1,112,000, as compared to the 1920 figure of $1,742,000. Attendance at religious meetings increased from 78,000 in 1919 to 95,000 in 1920; gym classes from 3,241 to 3,455, and counties surveyed from 825 to 1,230.

There are many other items of service, each one showing an increase over last year, and officials are highly gratified at the splendid gains shown.

BRIDGE BUILDERS TO HOLD NEXT MEET IN NEW YORK CITY

The closing session of the thirtieth convention of the American Railway Bridge and Builders' association, in session in Atlanta since Tuesday, was held Thursday morning. The last issue taken up was the selection of the meeting place for the convention next year. After it was unanimously agreed that the 1921 convention be held at New York city, the convention was declared adjourned by Fred E. Weise, president.

After the adjournment, delegates went on a special train to Stone Mountain, where they enjoyed a barbecue dinner. They returned to their homes by special trains Thursday night and early Friday morning. The convention was one of the most successful in the history of the association, officials said.

SPALDING COUNTY FAIR DRAWS BIG CROWDS

Griffin, Ga., October 28.—(Special.)—An exquisite day brought out a real old-time attendance at the fair grounds today. All banks, business houses and manufacturing plants closed at noon in order to allow all the employees to attend the fair.

The Griffin Fair association will make good financially this year as it has always done, but the attendance will not be equal to that of last year, which was a record-breaker.

This is unfortunate as there has never been such displays made here before. Many people who attended the big fair at Atlanta say that some of the exhibits of farm products will equal those made there.

Bits of New York Life

BY O. O. McINTYRE

New York, October 28.—(Special.) Thoughts while strolling around New York: Flakes of snow! How I'd like to coast down Academy hill back home. Popcorn balls on street corners. There's something fascinating about a window full of musical instruments. Secretly, I believe every man has an ambition to ply an accordion.

That policeman is bawling me out for crossing the street before his signal. I'll appear unconcerned. O! For a lodge in some vast wilderness. All the women are craning their necks to see Eugene O'Brien. Wonder what he makes a week! He wears a wrist watch. The upkeep of that is something.

Avery Hopwood. Has four plays running on Broadway. Used to be a reporter in Cleveland. A British officer wearing a monocle of smoked glass. Newspapers from all cities. That would be a good place to meet someone from home. E. H. Sothern out for a walk.

There's a gruff old sailor. Has the Gilbert and Sullivan comic opera whiskers. Bet he packs a mean marlingspike! Crates of chickens going to the pier. Around the water-front is the only place they seem to sell plug tobacco. And one of the few places where cursing seems to be an art. Three tramp steamers drifting out to sea.

I'll go up through Wall street and see the sights. Still putting in windows broken by the bomb explosion. All the reporters believe it was a careless driver's work. And not a red outbreak. The J. P. Morgan building looks like it had been in Belgium.

A street runs through the Municipal building. And so do street cars. The most impressive thing to me about the city hall is the hundreds of shoe shine stands, and they never seem busy. A statue of Nathan Hale. What was it he said? I must brush up in my history. Old women out gathering kindling for the winter. There goes Norman Hapgood into The Tribune office. I'll listen to this street orator awhile and then go home.

Brock Pemberton's "Enter Madame!" is rated as the hit of the New York theatrical season. Considering that it was the first venture of the young newspaper reporter from Emporia, Kan., on the rough theatrical seas, it is a crowning record. It started at the old Garrick, out of the theatrical belt, but its immediate success has resulted in its removal to the Fulton, in the center of things theatrical. Pemberton, it is said, will be able to retire on the proceeds of his first play if he so desires. But now he is planning to produce Zona Gale's "Miss Lulu Bett," that admirable story of the small town drudge. Wise theatrical men are predicting a slump in the theater within 30 days. They base their prediction on the small number of really worth-while plays. But New York is still building more theaters.

The police say that with the demand for workers during and following the war, the Dummy Chucker vanishedammm mh htaarm rfrg Dummy Chuckler is the type of weird beggar who eats soap, throws faked fits and froths at the mouth, with the hope of inspiring passers-by to toss him money. But the other day the Dummy Chucker returned. One fell in a seizure on Fifth avenue, but when someone in the crowd yelled, "Make way for the officer!" the rogue jumped up and ran.

In an office building on West Forty-second street, one morning this week, an elevator dropped and stuck between floors. The only passengers were a young man and a young girl. They were strangers. After 20 minutes the girl fainted in the young man's arms. Of course, you have guessed it. They are to be married soon.

Captain English Gives Big Party On 83d Birthday

On Thursday, his eighty-third birthday, Captain James W. English "put one over" on the other officers, directors and employees of the Fourth National bank.

For years it has been the custom and privilege of "the folks of the Fourth," as Captain English affectionately calls them, to celebrate in some original manner their chief's birthday. This year the captain determined to get ahead of them, and for weeks has been planning the party which was given Thursday evening at his home on Cone street. To make certain that he was getting ahead of the folks of the Fourth, he issued his invitations personally some time ago and then proceeded to shroud all details of the celebration in secrecy.

Thursday morning he visited the bank for only a few minutes, returning to his residence to complete arrangements for the evening. While thus engaged he received a call from Frank P. Rice, who observed his eighty-second birthday on Thursday also. The two spent some time reminiscing about the days when Ansley Park was a wilderness and the Exchange hotel, at Pryor and Alabama street, was the fashionable center of Atlanta.

In the evening about 150 members of the "Fourth's family" gathered at the Cone street home for one of the most enjoyable evenings which they have ever spent. Captain English, bearing his 83 years with bouyancy and a youthful heart, was leader and instigator of a rollicking party which abounded in fun and good spirits. An informal buffet supper was served the guests.

In the afternoon the folks of the Fourth, unwilling that the captain should have the day's program all to himself, sent a gigantic basket of pink and red roses, numbering 83 in all, and accompanied by the following verse:

"If each sweet rose could bring today
A message fond and true,
The eighty-three would softly say:
'Dear Captain: We're for you.'"
(Signed) "The Folks of the Fourth."

Probably no words could express more adequately the feeling of hundreds of Atlantans, who congratulated Captain English Thursday, for the man whose friendship they count as priceless and whose ability they unreservedly respect, and whose anniversary they rejoice in.

CHARGED WITH SALE OF SUBSTITUTE SOFT DRINK IN ATLANTA

Stonewall Hight, who operates a store at 142 West Georgia avenue, will be tried this morning before Judge T. O. Hathcock, in the municipal court, on the charge of cheating. According to the prosecutor in the case, L. A. Willmott, representative of the Orange Crush company of Chicago, Hight was selling a substitute to customers when they asked for orange crush. The substitution was reported to the company in Chicago, and Mr. Willmott was sent to Atlanta to investigate. He swore out a warrant against Hight, who is out under a $100 bond.

Mr. Willmott stated that a number of dealers are using substitutes, and that it is the intention of the company to prosecute vigorously each case. W. T. Gloer, of the Adams National Detective agency, handled the Atlanta end of the case and worked up teh case against Hight.

"Users of orange crush in various sections of the country have complained that inferior substitutions are sold by dealers of soft drinks," stated Mr. Willmott, "and the company is running down every complaint of this character that is made by drinkers of the beverage. The name, orfane crush, is patented," explained Mr. Willmott.

The Parfay Bottling Company of Atlanta are local bottlesr of orange

STORY-TELLING TOPIC OF TALKS BY MRS. BURTS

Mrs. S. N. Burts, of Spartanburg, S. C., well-known Sunday school worker of that state, will give a series of lectures to parents of children in both secular and Sunday schools of the city on "stories and story telling" at the Atlanta school of methods.

Presuming upon the universal interest in stories and the story method of teaching young people, it is believed that this number will be one of the most popular of the seven courses on the school's program. Mrs. Burts is probably the most prominent story teller in the Sunday school field.

The school of methods will begin Monday afternoon, November 1, at 3:45 o'clock, and will run for five days. Each afternoon at 3:45 Mrs Burts will speak, using the following subjects: "The Educational Value of the Story," "Learning to Tell the Story," "Helps in Telling the Story," "Story Interests," and "Telling the Story."

POWER COMPANY HEAT TURNED ON THURSDAY

Business Houses Signing "Pro Rata Slips" Get First Warmth.

Heat furnished to buildings in the central business district by the Georgia Railway and Power company was turned on Thursday for firms utilizing this method of heating their quarters, which had signed the heat contract, which is effective November 1, and the "pro rata slip," indicating their willingness to pay for heat between now and November 1 at the same rate as that specified in contracts.

Mayor Key, although he made no expression as to his intentions concerning the signing of the contract for buildings used by he municipal government, announced Thursday afternoon that request would be made to the power company through R. M. Floyd, custodian of the city hall, that the heat be turned on in the city buildings.

Much uncertainty seems to have prevailed in the city as to the exact method by which furnishing of heat by the power company operates, with respect to the time at which contracts go into effect and other items. It was explained Thursday that the original time for turning on heat, set in 1902 when the plan was first initiated, was November 1. This plan operated successfully for several years, the "steam heat season" of the company being set as from November 1 to May 1, as the months in which this heat was normally needed by the congested business district, which is the only area supplied.

Change Is Made.

In 1918, however, when, it will be remembered, Atlanta experienced a violently cold winter, it was thought that some plan must be found by which the heat could be secured prior to November 1, if wanted. The early winter of 1919 corroborated this opinion of the power company, it was said, and contracts for that year contained an option for the purchaser of heat, whereby he might state his preference as to October 15 or November 1 as the starting date for heat, both forms of contract to expire May 1.

Officials of the power company state that the percentage of those who chose the October 15 date was just about one-third of the total applicants, so that the company decided it not according to the wishes of the majority of their patrons to begin the heat sooner than November 1.

With this experience, they said, November 1 was set as the date which would be specified in contracts, especially on account of the rise in the price of coal, which had become effective in 1920.

Proviso Is Left.

The company left a proviso, however, by which heat could be turned on at an earlier date if a sufficient number of patrons requested it, and it is under that plan of operation that the city was furnished heat Thursday and will continue to be furnished heat.

Opening of the heat furnishing program prior to the date set in the contract entails only the signing of a "pro rata slip," by which the purchaser agrees to pay the same rate, in proportion, for his heat up until the time his contract becomes effective, as he will pay for heat due him by contract. A reasonable number of requests for this early starting provision, and the signing of the pro rata agreements, were the only things necessary to the obtaining of heat Thursday, and from then on to May 1, said power company officials.

Heat sold to patrons by the power company is furnished by the boilers in the Butler street plant of the company, the boilers in the Gas and Electric building, and occasionally, in times of extreme cold, by heating systems in other downtown locations. At present, however, the Butler street boilers suffice for the need, and in most cases the Butler street plant and the Gas adn Electric building boilers can furnish all the heat required, it was said.

NEGRO SCHOLARSHIPS

Boston Philanthropists Give Three Hundred Dollars.

"Three hundred dollars were received from philanthropists of Boston for four free scholarships for this term in the Holmes institute," stated Rev. B. R. Holmes, president, in delivering an interesting lecture in the Cosmopolitan African Methodist Episcopal church, to a large audience.

"The scholarships will be given to worthy young girls who live in the rural districts whose parents are unable to send them to institutions where they will receive training," said he. "The students receiving the scholarships will be given a course in cooking and dressmaking aside from the regular studies. Representatives in New York and Boston of the institute have opened a campaign to raise funds for twenty-five scholarships by the first of the year."

Rev. W. J. Williams, chancellor of the institute, said Rev. Holmes is destined to take the place of the late Booker T. Washington in advocating the proper training for the colored people of the south, and urged the audience to support the institute for the good it is doing in training the colored youth along the proper lines.

REDUCTION IN WAGES OF TEXTILE WORKERS

Gaffney, S. C., October 28.—A 15 per cent reduction in wages of all operatives employed by the Gaffney Textile Manufacturing plants was announced today to take effect November 1. It is estimated 1,500 workers will be affected. The reduction is necessary because of the reduced price and small demand for textile products, the management reported.

The government commission has fixed the basic wage in Austria at $30 per week.

To Relieve Catarrh, Catarrhal Deafness And Head Noises

Persons suffering from catarrhal deafness, or who are growing hard of hearing and have head noises will be glad to know that the distressing affliction can usually be successfully treated at home by an internal medicine that in many instances has effected complete relief after other treatments have failed. Sufferers who could scarcely hear have had their hearing restored to such an extent that the tick of a watch was plainly audible seven or eight inches away from either ear. Therefore, if you know of someone who is troubled with head noises or catarrhal deafness, cut out this formula and hand it to them and you may have been the means of saving some poor sufferer perhaps from total deafness. The prescription can be prepared at home and is made as follows:

Secure from your druggist 1 oz. Parmint (Double Strength.) Take this home and add to it ¼ pint of hot water and a little granulated sugar; stir until dissolved. Take one tablespoonful four times a day.

Parmint is used in this way not only to reduce by tonic action the inflammation and swelling in the Eustachian Tubes, and thus to equalize the air pressure on the drum, but to correct any excess of secretions in the middle ear, and the results it gives are nearly always quick and effective.

Every person who has catarrh in any form, or distressing rumbling, hissing sounds in their ears, should give this recipe a trial.—(adv.)

CLEAR YOUR COMPLEXION

Remove Those Pimples and Sallow Blotches.

Do you frown when your mirror so glaringly reflects some facial skin blemish and sigh and wish for a quick and easy way of clearing your skin?

Here's a treatment you can use without fear, confident of the desired result—a soft, clear, "baby-like" tint of youth.

Before retiring tonight, cleanse your skin with a creamy lather of Black and White Soap. Dry thoroughly and then mix and gently massage Black and White Ointment on the face, hands, neck or arms. Next morning again cleanse the skin. Do this for several nights and you'll be delighted with the results. This wonderful beauty treatment is guaranteed.

All good drug and department stores sell and guarantee Black and White Beauty Treatment. Black and White Ointment, 25c a package, (50c size contains three times as much), Black and White Soap, 25c a cake. Just try it.

HEAVY MEAT EATERS HAVE SLOW KIDNEYS

Eat Less Meat If You Feel Backachy or Have Bladder Trouble — Take Glass of Salts.

No man or woman who eats meat regularly can make a mistake by flushing the kidneys occasionally, says a well-known authority. Meat forms uric acid which excites the kidneys, they become overworked from the strain, get sluggish and fail to filter the waste and poisons from the blood, then we get sick. Nearly all rheumatism, headaches, liver trouble, nervousness, dizziness, sleeplessness and urinary disorders come from sluggish kidneys.

The moment you feel a dull ache in the kidneys or your back hurts or if the urine is cloudy, offensive, full of sediment, irregular of passage or attended by a sensation of scalding, stop eating meat and get about four ounces of Jad Salts from any pharmacy; take a tablespoonful in a glass of water before breakfast and in a few days your kidneys will act fine. This famous salts is made from the acid of grapes and lemon juice, combined with lithia, and has been used for generations to flush and stimulate the kidneys, also to neutralize the acids in urine so it no longer causes irritation, thus ending bladder weakness.

Jad Salts is inexpensive and cannot injure; makes a delightful effervescent lithia-water drink which everyone should take now and then to keep the kidneys clean and active and the blood pure, thereby avoiding serious kidney complications.—(adv.)

MORE LIGHT GIVEN ON LUSITANIA CASE

Ex-Collector Malone, Who Cleared the Liner, Says She Carried British Explosives — Charges "Frame-Up" on La Follette.

New York, October 28.—Dudley Field Malone, candidate for governor on the farmer-labor ticket and former collector of the port of New York, in an address tonight declared that when the Lusitania was sunk by a German submarine she carried a consignment of 4,200 cartridges for the British government, which contained a total of nearly eleven tons of black powder. The assertion was made in citing the case of Senator La Follette, who charged that the Lusitania carried explosives for the British.

"When the record of the Wilson administration becomes a matter of open history," Mr. Malone declared, "the world will realize that no government ever perpetrated such a reign of oppression and secrecy upon a people."

Mr. Malone said that when Senator La Follette declared the Lusitania carried explosives consigned to the British government he was "immediately slated for expulsion from the senate, and, as we all remember, came within a hair's breadth of that fate."

Malone's Report Withheld.

"When Senator La Follette was on trial before the senate elections committee within his right as a senator," he continued, "he demanded from the treasury department a copy of the report of the collector of the port of New York on the condition and cargo of the Lusitania. The treasury department referred him to the state department and the state department refused on the ground that the report had become a part of the secret archives. As it happened, I wrote this report on the Lusitania because I had examined the Lusitania in my capacity as collector of the port of New York. . . . And it was upon the evidence supplied by me that the Lusitania was not armed, that President Wilson wrote his famous second Lusitania note to the German imperial government. But, in my view, the ruthlessness of the German U-boat warfare could not justify the Washington administration in persecuting Senator La Follette for telling the truth, nor could German militarism be offered as a reason for refusing to tell the American people just what the Lusitania had on board when she was sunk.

"Frame-Up" Alleged.

"I considered then, and I consider now, that the persecution of La Follette on a charge which the administration knew to the false from evidence in its own possession, was a frame-up on Senator La Follette, and a fraud on the American people. When I heard that Senator La Follette was refused access to my report, I informed his counsel and told his counsel to inform the government that I would testify in support of the senator's statements, and that I would not remain silent and see any man crucified for telling the truth. Whereupon, the trial was postponed from week to week and finally dropped. It has been admitted by the German admiralty that the Lusitania was struck by a German torpedo. But it will never be known whether or not there was a second explosion in the Lusitania's cargo which made her sink before she could be reached. . . . We do not know and never will know actually what was in all the boxes and cases which made up this cargo. But we did know that there was one consignment on board the Lusitania of 4,200 cases of Springfield metallic cartridges, each case containing 1,000 cartridges, with five pounds of black powder to each 1,000 cartridges. Therefore, there was concentrated in one consignment in the hold of the vessel a shipment of nearly eleven tons of black powder, which, by the impact of the torpedo, may very well have contributed to the incredibly rapid sinking of the great liner.

Lusitania Not Armed.

"The other consignments of ammunition and shrapnel, known to have been on the Lusitania were consigned to the British government, but contained no explosives. President Wilson was perfectly right when he denied the charge made by the German government that the Lusitania was armed. She was not armed. But, the administration was dead wrong when it sought to keep from public knowledge all the facts about the Lusitania case."

Concluding his address, Mr. Malone said:

"No matter what may be the individual opinions on the Lusitania or any other question of public knowledge, we must teach our political leaders and our government that the American people are not afraid to learn the whole truth about anything and are willing to draw their own conclusions when all the facts are presented. The autocratic suppression of the truth through the arrogant autocracy of the leaders of both old parties is merely another reason why the people at this election are seeking for a new kind of administration, politics and government."

The University of Chile was first opened to women students in 1886.

ORGANIZED LABOR BACKING FARMERS

Continued from First Page.

cost of production price is reached, but an appeal may be made to congress.

A general committee to draw up a policy to be followed by the conference was appointed, with John Tromble, of Kansas, as chairman, and all the various agricultural interests represented. It went into executive session immediately.

The conference met on call of the committee appointed by a recent similar gathering to receive the answer of the federal reserve board to the plea for more credits. The statement of the board was declared by this committee to be unsatisfactory.

Georgia Members Active.

The three Georgia members, Charles Barrett, L. B. Jackson, director of the Georgia Markets' association, and Martin Amorous, of Marietta, took a prominent part in today's session.

The speakers denounced the policy of sending bank surpluses to New York city, to be loaned to Wall street and other interests at exorbitant call money rates, while the agricultural interests are unable to obtain financial assistance.

Morgan Sheppard, a Virginia farmer and member of the Virginia State Farmers' institute, said that "it is claimed that banks have loaned billions of dollars more than last year. What I want to know is to whom it was loaned." He declared he knew of one Virginia bank which had sent its surplus money to New York city and hit a call money rate of 22 per cent of interest.

Mr. Sheppard suggested that in attacking New York city banks for high interest rates, John Skelton Williams, comptroller of the currency, might investigate conditions in other cities. Mr. Sheppard said that Mr. Williams might find something of value were he to inquire into banking operations in Richmond and other places.

The conference received a report from the committee which remained over in Washington from the last farmers' conference and received the statement of the federal reserve board's policy with respect to crop financing.

Charles W. Holman, representing the national board of farm management, characterized the board's statement as "the same old bunk useless and detrimental." He declared that since September the prices of all essentials except clothing and farm products had risen and that these "had been artificially depressed."

Loan Suggested to Germany.

A loan of a billion dollars by the United States to Germany, was one plan laid before the policy committee. William W. Brauer, of New York, who asserted that he represented the German government, asked the committee to indorse legislation by congress authorizing such a loan to Germany. He said the German government was prepared to give such a loan priority over all reparations payments under the Versailles treaty. Property of the German government and the German nationals seized by the alien property custodian, and claims arising from the seizure of German shipping would be offered as additional security, Mr. Brauer said. Germany was ready to purchase $200,000,000 of agricultural products immediately, he asserted, on such an extension of credit.

Mr. Brauer said he held a contract with the German government authorizing him to secure the billion-dollar loan, and would have sole charge in spending it.

Labor Offers Support.

Frank Morrison, secretary of the American Federation of Labor, and William K. Johnston, president of the International Association of Machinists, promised their co-operation with the farmers in addresses. Mr. Johnston declared Warren S. Stone, president of the Brotherhood of Locomotive Engineers, had authorized him to give his support to the effort to secure credits for the orderly crop marketing.

Mr. Morrison characterized as "profiteers" bankers who charge farmers and laboring men excessive interest rates, and added that the farmers and laborers, constituting a majority of the population, are supporting a minority who live at the expense of the majority.

Defending the right of the laborer to strike, Mr. Morrison said the farmer was likewise privileged to destroy a part of his crop if he cannot obtain a pair price for it.

"Farmers and labbr are suffering from the same evil," said Mr. Johnson, "and if we only co-operate we can solve them all. We could secure control of the banks by co-operation and change the complexion of congress."

Grip on Government.

Mr. Johnson charged that "certain men" had gotten hold of the government and were manipulating it for the benefit of the few, but explained that he was not referring to any particular administration.

H. S. Mosely, of Perry Grove, Ark., suggested that the farming interests send telegrams to Governor Cox and Senator Harding asking them whether, if elected president, they would "remain inactive while the farmers are losing millions of dollars," and demanding an answer before the farmers "go to the polls."

Sterling Hillman, secretary of the Amalgamated Clothing Workers, telegraphed that his organization was in sympathy with the farmers' efforts.

The conference sent an invitation to the Russian Co-operative society of New York, to send representatives to the meeting.

Texas produces $20,000,000 worth of peanuts a year.

Cadiz is one of the best fortified cities of Spain.

CUT OUT COTTON AND KILL WEEVIL

Farmers of Spalding Urge Unique Plan to Rid the Country of Pest.

Griffin, Ga., October 28.—(Special.)—At a meeting of thirty-four of Spalding county's best-known farmers, all of whom reside in what is known as the Cabin district, resolutions were passed urging Georgia senators and congressmen to work for and secure the passage of a bill prohibiting the planting of cotton for one year east of the Mississippi river, and the following year west of the Mississippi, with a strip of fifty to one hundred miles on each side of the river not to be planted to cotton either year.

The resolution recites the fact that under existing conditions it is not possible to raise more than half crop of cotton, and then only at double expense. The farmers frankly admit such a law would work more or less a hardship upon many, especially the manufacturers of cotton goods, but it is their opinion that the situation demands some such drastic action. The closing paragraph of the resolution follows:

Resolved, That we ask our congressmen, senators and other authorities whoever they may be, to pass a law of quarantine not allowing any cotton to be planted east of the Mississippi river in the year 1921, nor any cotton to be planted west of the Mississippi in the year 1922, with a strip on the river fifty or one hundred miles wide that will not be planted either year, and that the people living in said fifty or one hundred-mile zone be paid a fair amount for having to suffer two years instead of one. That the rest of the cotton belt will not be paid as it is for their own good. We believe further that this is the opportune time to pass this law as this can be done without losing our labor, there being nowhere for said labor to go.

(Signed) Thomas G. Manley, W P. Nutt, J. P. Manley, John B. Bell, John B. Rodgers, T. W. Futral, J. R. Mitchell, N. G. Wilson, Y. S. B. Gray, G. G. Patrick, W. S. Patrick, A. A. Roan, A. W. Edwards, W. I. Tohrnton, J. H. Parham, T. W. Manley, L. F. Goddard, S. H. Wilson, Joseph P. Walker, J. C. Nutt, C. B. Walker, R. E. Pullin, U. P. Walden, C. T Collins, P. P. Patrick, T. T. Henderson, Thomas B. Burk, T. J. Phillips, T. W. Rhodes, L. W. Pullin, J. E. Wallace, Judson Walker, W. J. Burks, G. W. Patrick.

BATTLE OVER COFFIN OF IRISH LORD MAYOR

Continued from First Page.

pipers were followed by 200 priests, chanting prayers for the dead.

Then came the carriage of Archbishop Daniel Mannix, buried beneath floral offerings. The hearse bearing MacSwiney's coffin with its gaelic inscription telling that he was "murdered by the foreigner in Brixton jail," and surrounded by its bodyguard of Sinn Fein volunteers, was followed by the mourning party, and after this came the hundreds of Gaelic societies, each carrying its own banner and the flag of the "republic."

In the crowd there was the usual hush of respect. So great was the crush that many women fainted. But nowhere was there the slightest threat of disturbance.

The funeral car left Euston station for the coast at 6:20 in the evening.

During the procession the bands leading the various Irish societies walked to the tune of the Sinn Fein soldiers' song, which is the national anthem of the Irish republic.

Scene In Cathedral.

The scene in the great cathedral durnig the celebration of the pontifical requiem mass was most impressive.

Church dignitaries, the lord mayor of Dublin, the deputy lord mayor of Cork and deputations representing the British parliamentary labor party and various Irish political and civic organizations attended.

Thousands of persons thronged every available space in the large cathedral, scores standing on chairs in the aisles, straining for a glimpse of the chancel where the casket reposed on a catafalque with four officers wearing the uniform of the Irish republican army standing motionless as a guard of honor.

The casket was surmounted by wreaths and the hat which the lord mayor formerly wore as commandant of the Cork brigade of the volunteer army. The breast-plate of the coffin bore an inscription in Gaelic reading:

"Murdered by the foreigner in Brixton prison, London, October 25, the fourth year of the republic. Aged forty years. God have mercy on his soul."

Mrs. MacSwiney Absent.

In the front pews reserved for the family and official delegations there was one figure missing, the lady mayoress, who collapsed this morning from the strain and anxiety and was unable to be present at the ceremony in the cathedral.

Just as the services were beginning, the four men who, with their comrades had been guarding the body throughout the night, were relieved by a quartet wearing long coats which they took off as they stepped to their places, exposing the uniform of the Irish republican army.

When dawn filtered in through the lofty windows of the gray old cathedral, first preparations began for the requiem mass.

The guard, composed of members of the London and Cork brigades of the Irish volunteer army, was changed frequently during the night. The men were dressed in civilian clothing, and did not carry arms. The yellow light of the candles fell on the green, white and orange colors of the Sinn Fein flag, which was draped over the coffin, which rested on a catafalque placed before the high altar of the church.

A bulletin issued today by the Irish Self-Determination league regarding the wife of the late Lord Mayor MacSwiney said that her collapse as the result of the death of her husband had confined her to bed, making it impossible for her to attend today's ceremony or accompany the body to Ireland.

A British flag was displayed from the Bunker Hill monument October 3, 1903, on the occasion of the visit of the Honorable Artillery Company of London.

THE IDEAL ROOM HEATER and Ventilator is the Wonderful Coal-saving NICK-HEATER. 72 Marietta St.

TENDER INFANTS STOMACH KEPT HEALTHY

Georgia Woman Praises Nestling Powders.

In the home of Mrs. M. B. Guy, of Manchester, Georgia, you will always find a box of Nestling Powders. Mrs. Guy in a recent letter to this company says, "I have kept a box of Nestling Powders in my home constantly for the past four years and I consider them unexcelled for children during teething time. It keeps their little digestive organs in perfect shape." Thousands of mothers have been using Nestling Powders to safeguard the health of their infants and children for the last ten years. They tend to increase the weight, better the appetite, induce normal sleep and good digestion. You will see the results in baby's cheeks as the condition of the digestive organs and the blood improves and the bowels start functioning properly.

Doctors and druggists immediately recognize the worth of Nestling Powders from the formula, which is printed on every box. Send for our little 8-page booklet which briefly describes the many diseases peculiar to babyhood and tells how each one should be treated. Ask for the names of some of the delighted mothers who have used Nestling Powders.

If your druggist does not have Nestling Powders in stock send us his name and forty cents and we will send you a full sized package of twenty powders.

Nestling Powders Company, Manchester, Ga.—(adv.)

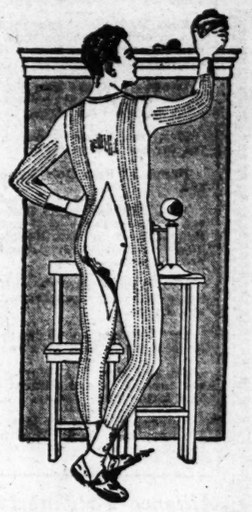

VASSAR UNION SUITS

Fit Better and Feel Better.

Perfect Fitting Neck, Selvage-Edge Seams—Soft, Flat And Non-Irritating. Cuffs Knit On. Perfectly Seamless—Hold The Sleeves In Place. Perfect Fitting Crotch. Ankles Knit On—Not Patched On.

Made Of Finest Yarns In Light, Medium And Heavy Weights—

$2.50 To $8.50

And Closely Priced At This.

Parks-Chambers-Hardwick Company

37-39 Peachtree Atlanta, Ga.

Men—$5.00

Why not try a pair of Endicott-Johnson's Work Shoes at $5.00? Made on Munson Army last. Uppers made from oil-tanned plump leather.

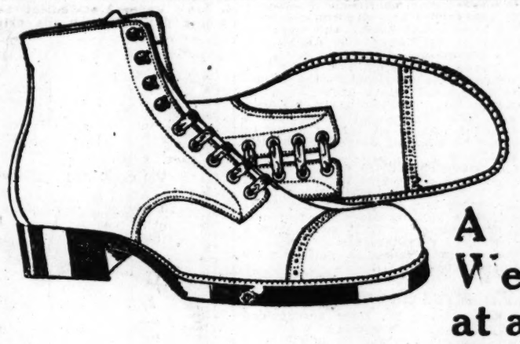

A Wonderful Wearing Shoe at a Moderate Price.

$3.00

Men's Dress Shoes

$5.00 and $6.00

Black Shoes Made on Snappy Point Toe Last $5.00

Brown Shoes, Young Men's Dress Last $6.00

Black Shoe, Round Toe, Blucher Style $5.00

Brown Shoe, Round Toe, Blucher Style $6.00

We have a complete Children's Department.

Shoes gladly exchanged or money refunded on any unsatisfactory purchase.

Endicott-Johnson Shoe Co.

Corner Peachtree and Edgewood Avenue, Atlanta, Ga.

Diamonds in Assorted Grades Sent Post Paid For Inspection

To reliable people anywhere we are glad to submit selection packages of diamonds.

So certain are we that our grades and prices are right, we pay all express charges.

Fully nine out of every ten of our memoranda shipments result in sales.

Write us about your requirements and we will pick out carefully our choicest values and send prepaid for your consideration.

Write for booklet, "Facts About Diamonds," and twenty-sixth annual catalogue.

These books illustrate and quote all grades and sizes, and tell all about our attractive selling plans.

Maier & Berkele, Inc.

Diamond Merchants

Established 1887 31 Whitehall St., Atlanta, Ga.

Overcoats

Deserving Of The Admiration of Gentlemen—

Many Of Them Will Become The Property Of Atlanta Gentlemen Today—

The Stein-Bloch Co. 1920

$45 — $50 — $55

UP TO THE BEST THAT'S POSSIBLE TO PRODUCE

Heavy—Medium or Light

Parks-Chambers-Hardwick Company

Representing Stein-Bloch and Fruhauf

Society

Laseter—Johnson.

Miss Estelle Laseter and Mr. Ollie C. Johnson were married Monday evening, October 25, at the Second Baptist church by the pastor, Dr. Henry Alford Porter, in the presence of a few intimate friends. Mr. and Mrs. Johnson will make their home in Atlanta.

Druid Hills Church.

The Sunday school of the Druid Hills Presbyterian church will give a Hallowe'en social Friday evening, October 29, at 7:30 o'clock.

A splendid program has been arranged, consisting of music, recitations and other features. The church will be beautifully decorated with autumn leaves.

All members of Sunday school and church and all friends of the church and congregation are invited.

For Today Only

Military Boots

$7.50

$15 values.

* * * * * * * * * * *

Stylish Walking Boots, as illustrated, with Military heels and welt sole. All sizes and widths.

* * * * * * * * * * *

Dark Gray and Camel Kid Lace Boots. Dull calf vamp with brown suede top. Black kid vamp with gray kid top button shoe.

* * * * * * * * * * *

These boots were manufactured to retail for $15, and the original wholesale price was greater than our special sale price.

* * * * * * * * * * *

Five styles to select from. Standard trade-marked merchandise, in perfect condition.

Rich's

SHOE DEPARTMENT

Main Floor. 52-54-56 Whitehall St.

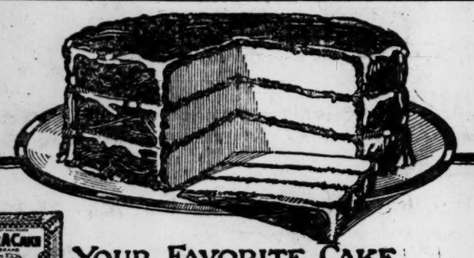

YOUR FAVORITE CAKE *in 15 Minutes*

There's nothing to do but add water and bake. Everything necessary for the most delicious cake comes ready mixed in

BAK A CAKE

"Add water to Bak A Cake That's all." Every pkge. guaranteed.

Add ½ cup of water to contents of package. Spread batter evenly in cake pans and bake a rich brown. Add your favorite icing.

BAK A CAKE MFG. CO. MACON, GA.

Bak A Cake Special at Rogers—25c

Quality

When you want a syrup that gives you the real flavor of the sugar cane, ask for French Market Syrup. It is real, old fashioned sugar cane syrup and has the taste you like so well. Ask your grocer.

New Orleans Coffee Co., Ltd.
New Orleans, La.

Today's Calendar

Halloween dinner dance at the Capital City club.

Matinee recital by Mary Adel Hays, soprano, at Washington Seminary under the auspices of Atlanta chapter, U. D. C.

Miss Frances Howard's Halloween party at the Druid Hills club.

Afternoon teas at the Woman's club.

Miss Margaret Yeager's luncheon in compliment to Miss Hallie Poole's guests, the Misses Rambo, of Nashville.

Dance by Sigma Tau Sigma sorority, Sacred Heart school, at K. of C. hall on Pine street.

Mrs. Dan Woodward's bridge-tea for her bridge club.

Dance at Segadlo's for college set.

Mrs. Walter Scott Coleman's tea in compliment to Mrs. Robert Pegram and to Mrs. Frank Kennett's guest, Mrs. Lightle, of Searcy, Ark.

Mrs. Victor Smith's children's party for her daughters, Marie and Lyra.

Mr. William Lambright's Halloween party this afternoon.

Mr. and Mrs. T. J. Wesley's dinner tonight in compliment to Mr. and Mrs. Ottis Wesley.

Afternoon party by Mrs. Oliver Lindsay and Mrs. Ed Gramling for Miss Margaret Harbuck, a bride-elect.

Alliance To Entertain For Mrs. McCarthy.

The Alliance Francaise gave a special program of music and interpretive dance yesterday afternoon at 3:30 at Marist hall in compliment to Mrs. George S. McCarthy, who leaves shortly with her husband, Captain McCarthy, of the army, for his new post at Norfolk.

Mrs. McCarthy has taken prominent and delightful part in the activities of French-speaking people in Atlanta during her years residence here while her husband was at Camp Gordon, and her friends, as well as all lovers of the arts and the French language, were invited.

There were three pianists—Miss Lillie Peeples, Mrs. C. C. Case and Miss Rose Gabrielle Tabib. Mr. Warner and M. Rollain sang, and a group of the Spiker Players, Miss Edna May Horine, Miss Dabney and Miss Doxier, gave dance interpretations.

Mr. Charles Loridans made an appropriate address in French.

Hallowe'en Party at Playroom Saturday.

Atlantans downtown Saturday need not be frightened at the unusual number of ghosts, hobgoblins, elves and witches seen on the street, for at the magic hour of 3 p. m. they will all vanish into the Peachtree Arcade, where there is a playroom party to celebrate Hallowe'en.

Children with or without Hallowe'en costumes will be welcome, but there will be two beautiful prizes offered, one for the most unique boy's costume and one for the best girl's Hallowe'en attire. These will be selected by the judges after the grand march in which all will take part.

Miss Mary Ben Wright, a talented student at Agnes Scott, will tell Hallowe'en stories in costume. There will be Hallowe'en games, and also the popular fish pond and ice cream cones.

The playroom will be beautifully decorated for the occasion, many of the favors and decorations having been made during the week by children attending the kindergarten playroom.

Those attending the party are urged to be on time, as the entertainment will start promptly at 3. At the last playroom party, a month ago, 250 children attended, and a hundred had to be turned away in order to prevent overcrowding the playroom.

A large committee of ladies from the home economics department of the Woman's club will be on hand to assist. Mrs. McDonald, the caretaker, is looking after the children.

The admission is 25 cents, which includes refreshments. The ice cream cones and fish pond are 10 cents extra.

To Mrs. Coppedge.

Mrs. Frank W. Burr entertained at luncheon Wednesday at her home on Peachtree circle in compliment to Mrs. Clarence Coppedge, the guest of Mrs. Claude Frederick, to Mrs. Byron Patton, a recent bride, and to Mrs. Bernard Boykin, whose wedding was an event of last summer.

The living room was beautifully decorated with marigold and ferns from the garden of the hostess. The luncheon table, covered with lace mints, had for a centerpiece a silver vase of nasturtium. The candles were in colors to match and the places were marked with hand-painted autumn leaves. Mrs. Burr wore a smart model of brown satin, embroidered with silk chenille and gold. Covers were placed for seven guests.

Y. W. C. A. Industrial Field Secretary to Visit Local "Y."

Miss Louise Leonard, Y. W. C. A. industrial secretary for the South Atlantic field states, will arrive in Atlanta today to spend five days with the Young Women's Christian association, where she will work with the industrial extension department.

This department is working with the "Y" clubs already organized, and is rapidly organizing new forces of girls in stores and factories into groups for co-operative efforts along "Y" club lines that appeal to young women. The purpose of the association's industrial extension work is to provide proper recreation for employed girls and to give them a sense of the dignity of labor.

The "Y" clubs are planned to give employed girls an opportunity to meet one another and to stimulate their comradeship. Regarding the extent of industrial extension work that Miss Leonard will find being done by the Y. W. C. A., it is stated by Mrs. Archibald Davis, president, that from October 1, 1919, to October 1, 1920, the number of "Y" activities put on for younger girls' clubs numbered 201, with a total attendance of 4,012. The girls were under 18 years of age, and included girls from grade and high schools, also young employed girls.

For evening clubs the activities of the Y. W. C. A. numbered 427, with a total attendance of 7,761. These clubs had as members business and professional women, girls from factories, stores and offices. The girls came from their work directly to the Y. W. C. A., Peachtree Arcade, had a 15-cent supper and enjoyed their activities afterwards. The total number of activities for all girls numbered 1,428, with a total attendance of 33,859.

On Friday night Miss Leonard will have a 15-cent supper at the Y. W. C. A., with representatives from all groups of "Y" girls. Saturday and Monday she will visit stores and factories with Miss Esabell Goss, industrial extension secretary for the local association. Saturday night Miss Leonard will go to the "Jo Hi" clubhouse, for girl employees from the J. M. High company, where she visits the "Jo Hi" club. The visitor will also go to the Hallowe'en party to be given at the Wren's Nest on Saturday night by the Y. W. C. A. Old Glory club and to the "Y" Wide-Awake club Hallowe'en party on the same night.

PICTURE FRAMING
Albums, Kodaks and Finishing
Georgia Art Supply Co.
MANUFACTURERS — JOBBERS
RETAILERS
Phone Main 4695
65 S. Broad Street

Capital City Club Ball To Open Social Season

The Halloween dinner-dance at the Capital City club tonight will mark the formal opening of the social season, and the entertainment will be appropriately elaborate and beautiful. Several hundred guests will be entertained.

Interesting among the dinner parties will be that of Miss Harriet McDaniel, who will entrain in honor of her cousin, Miss Elizabeth Kirkland, of Nashville, and Miss Hazel Nelson. Invited to meet them are: Miss Henrietta Davis, Miss Dorothy Haverty, Miss Mary Ware, of Lynchburg; Messrs. Esmond Brady, Laurence Willet, Reginald Fleet, Gillespie Adams, James Scales, Otey Mitchell, and Dr. Brady, of Baltimore.

Mr. Orme Campbell's party will be a compliment to Mrs. John Jewell, of St. Louis, the geust of Miss Isoline Campbell.

Colonel and Mrs. M. Zalinski, who will arrive today from their wedding trip, will be honor guests in a party of twelve.

A party of twenty-four, in which a group of Atlanta men will be hosts, will be a compliment to Miss Helen Billingsley and Mr. George Wathen, of Louisville, whose marriage takes place Saturday.

Miss Mary Cohen and her attractive guest, Miss Frances Gurr, of Macon, will be the center of a party.

The season's debutantes will be hostesses in an interesting party.

Dr. and Mrs. W. W. Backman will entertain in compliment to Mr. and Mrs. Frank Coffee, who have recently arrived from their wedding trip.

Mr. and Mrs. George C. Speir will entertain in honor of Mr. and Mrs. A. H. Fischer, of Charleston, S. C. The guests will include Mr. and Mrs. J. H. Folsom, of Washington, D. C., who are in the city for a few days; Mr. and Mrs. L. O. Crane, of LaGrange, Ga.; Mr. J. H. Hayes, Mr. Gus Ryan and Mr. C. H. McMillen.

Among others entertaining will be: Mr. and Mrs. Arthur Clarke, Mr. and Mrs. Inman Sanders, Mr. and Mrs. R. C. Congdon, Mr. and Mrs. Dudley Cowles, Mr. and Mrs. Berry Collins, Mr. and Mrs. Hugh M. Scott, Mr. and Mrs. A. J. Poole, Mr. and Mrs. R. W. Woodruff, Dr. and Mrs. W. P. Nicolson, Jr., and Mrs. Mrs. Milton Dargan, Mr. and Mrs. E. H. Goodhart, Mr. and Mrs. J. H. Lewis, Mr. and Mrs. J. W. Goldsmith, Jr., and Mr. and Mrs. A. B. Simms, Mr. and Mrs. Albert Thornton, Jr., Mr. and Mrs. S. N. Evins, Miss Nellie Dodd, Mr. and Mrs. John Gelyer, Mr. and Mrs. A. R. Harrell, Mr. J. B. Martin, Mr. and Mrs. W. P. Maud, Mr. and Mrs. R. C. Cassels, Mr. Edwin F. McCarty, Mr. D. C. Kingston, Mr. and Mrs. Logan Clarke, Mr. and Mrs. R. C. Reid, Mr. and Mrs. Paul Baker, Mr. and Mrs. H. E. Watkins, Colonel Little, Mr. F. L. Hurt, Mr. Charles Cox, Mr. C. B. Wilson, Mr. Parson, Mr. and Mrs. John O. DuPree, Dr. and Mrs. Hill and Mr. and Mrs. George W. Walker.

Mrs. Victor Cluis Honored By Red Cross Executive.

Mrs. Victor Cluis, of Atlanta, was the honor guest at a beautiful luncheon given recently in New York by Mrs. William Draper, a member of the national executive committee, American Red Cross, and one of the most prominent figures in the war work of that organization.

The luncheon was given at Mrs. Draper's home, and Mrs. Cluis, who was one of the most valuable of the Red Cross workers in Atlanta, was guest of honor in a party which included the leading women in the work of the Red Cross in every section of the country.

LEARN To Dance

We Teach That Cat Step

Private lessons daily. Class every Tuesday and Friday 8 p. m. Ten instructors. Regular dances Monday, Wednesday, Friday, Saturday nights.

LANE'S Peachtree and Cain Streets

MOTHER'S FRIEND

For Expectant Mothers

USED BY THREE GENERATIONS

WRITE FOR BOOKLET ON MOTHERHOOD AND BABY, FREE

BRADFIELD REGULATOR CO. DEPT. B-D. ATLANTA, GA.

aren't you coming in to get your copy of "Edison and Music"? It's Free

Page after page of exquisite period cabinets

On each page, the same fascinating story.

And this is it:

Every Edison cabinet has been adapted direct from some Old World furniture masterpiece. Every Edison cabinet looks every inch the thing that it is—a true furniture aristocrat.

The NEW EDISON

"The Phonograph with a Soul"

So—stop in today. Get your copy of "Edison and Music." It tells you, in picture and story, all about the 17 Edison period cabinets—their looks, their lineage, their characteristics.

The kind of book that makes useful information a joy to obtain. A guide to the kind of furniture that has given modern times its most precious heirlooms.

Ask us, at the same time, about our Budget Plan—the thrift way of buying a New Edison.

THE EDISON SHOP
182 PEACHTREE STREET

All charge purchases will be entered on November bills, due in December.

Lowered Prices Prevailed When We Bought Our Children's COATS

—and so you can get here today and Saturday the best values in town. Many of these coats were made to sell at a much higher price, so when the maker was prepared to take his loss we bought.

Materials are those most desirable for service and warmth; Bolivias, Kerseys, Meltons, and so on. Colors are pretty browns, blues, grays, greens and heather effects.

Coats made to sell for all of $18.00; ages 8 to 14..... $12.50

Coats made to sell for all of $20.00; ages 8 to 14..... $15.00

Coats made to sell for all of $10.00; ages 2 to 6..... $7.95

$7.95 Is the Low Price on These Wool Middies

They are regular $9.95 values, and that is the price you'll pay at most stores, but we bought them cheap. They are in navy blue serge or flannel, trimmed in white or red braid, full regulation style with deep sailor collar, full sleeves, and silk tie. Ages 14 to 20. Ideal for gymnasium or school.

Continued Today and Saturday Sale Paul Jones Middies

Values from $2.95 to $3.50 in sizes from 10 to 20 years. They are fresh and new, and we are making this special price for two days only, today and Saturday, so if you will be needing middies it will pay you to supply your needs now. Made of pure white middy jeans, and others with colored collars and cuffs. $2.25

Crisp, Fresh House Dresses The Famous L'Aiglon; Values Up to $6.50 $4.95

Every woman knows the L'Aiglon comes in unusually attractive styles, and these are no exceptions. Some are suitable for nurses' uniforms, and others are more especially for house wear. They come in chambrays and ginghams in solid blue, solid white, and in stripes.

Kiddies Will Sleep as Warm as a Toast in These Knit Sleeping Garments

They are Colgate's extra heavy knitted garments of soft combed cotton, fleeced-lined, and come with feet and drop seat. Suitable for boys or girls of 3 to 10 years.

We are closing out this line, so instead of $1.50 to $2.00 —in this sale..... 98c

Colgate's Fleece-Lined Knit Drawers

These are excellent garments, well-made of soft cotton, fleece-lined. Sizes 2 to 14 years. A broken lot, which, instead of 65c and 75c, we offer today at 35c

Sale of Corsets

Values to $12.50, Today..... $4.89

Here's where the plump woman has the advantage over her slim sister, for these corsets are mostly for well developed and stout figures. They are in both back and front lace models, flesh or white, and include such well-known makes as:

Stylish Stout Corsets
Madame Lyra Corsets
Bien Jolie Trecos
—and Nemo Corsets.

Owing to the unusualness of this offer every sale must be final, so be sure you secure your correct size.

Women's Unions

$2.00 to $2.50 Values, Special $1.50

It isn't often you run across such values, and we wouldn't be selling these garments at such a price were it not that size range is broken. We have a few mediums, but most are in 6's to 9's. They are Richelieu soft combed cotton with shell finish and silk tape. Some are high neck with long sleeves and knee length, some are low neck with no sleeves, knee or ankle length.

KEELY'S

Society

West End Domino Club.

Mr. and Mrs. E. V. Carter entertained the West End Domino club Thursday evening at their home on West Fifteenth street. The game followed the dinner.

Crosses of Honor.

Crosses of honor will be presented to veterans at meeting of Atlanta chapter of U. D. C. Monday, November 1, at 3 o'clock, at Congregational church on Ellis street. All veterans who have made application are requested to be present or have some one represent them.

Mrs. Speir to Entertain.

Mrs. George Caldwell Spier will entertain Wednesday, the 4th, at a luncheon at the Capital City club complimenting Mrs. A. Harry Fischer, of Charleston, S. C., and Mrs. C. F. Blount, who recently returned to the city after having spent the summer in West Virginia visiting relatives and friends.

Covers will be laid for twelve.

THE IDEAL ROOM HEATER
and Ventilator is the Wonderful Coal-saving NICK-HEATER.
72 Marietta St.

Beautiful Dinner-Dance Given for Bridal Party

An elaborate and beautiful entertainment last night was the dinner-dance given at the Capital City club by Mr. and Mrs. Brown Mantle, of Cincinnati, who are at the Georgian Terrace to attend the wedding of Miss Helen Billingsley and Mr. George Wathen, of Louisville, Ky., on Saturday morning.

The party numbered twenty-four, and dinner was served in a private dining room, the table decoration a handsome arrangement of yellow chrysanthemums.

A novelty introduced during dinner was the lighting of one of the windows to show a picture of the skyline of New York, the first destination of the bride and bridegroom on their honeymoon, and, later, a moving picture of a ship on its way to the Jamaica islands, which will also be visited by Mr. Wathan and his bride; and, finally, their return home was anticipated in a view of a colonial mansion, while an orchestra played "My Old Kentucky Home."

Appropriate music was provided by the orchestra during dinner and for dancing afterwards.

In the party were Miss Catherine Magbee, of Columbus, Ohio; Mrs. Norman Waddington, Miss Frances Wathen and Mrs. R. A. Wathen, of Louisville, Ky.; Misses Lillian Jacobs, Nell Choate, Elizabeth Martin, Margaret Gibson, Messrs. Dudley Woodward, R. J. Minehan, John Armistead, Francis Jones, Rufus Lang, Keith Conevay, George Harrison, James Wood, William Plummer and Harry Ansley.

Concert Coloratura to Give Brilliant Matinee Recital

The Atlanta chapter, U. D. C., will present Mary Adele Hays, an Atlanta girl who has made a national reputation as a concert artist, at a matinee recital this afternoon at 3 o'clock at Washington seminary. Those who have heard Miss Hays in recital are enthusiastic in their praise and compare her voice to Tetrizini's in its marvelous technic and beauty of tone.

Assisting artists on the program today will be Mrs. C. W. Bulgeman, head of the violin department of Brenau School of Music; Mrs. Charles Dowman, accompanist; Miss Kathleen Morris, pianist and accompanist.

The following young girls, members of the chapter, will act as ushers: Misses Christine McEachern, Monrotine Perdue, Ruth Rhorer and Christine Blair.

Mrs. A. P. Treadwell and Mrs. Charles Love will have charge of tickets at the door. Mrs. Joseph Heard is general chairman of tickets.

The admission will be 75 cents with a special charge of 35 cents for school children. A large number of tickets have been sold and the occasion promises to be an artistic event in the musical life of Atlanta.

SOCIAL ITEMS

Mr. and Mrs. Robert Monroe Bush announce the birth of a son, Robert Monroe, Jr., on October 15. Mrs. Bush was Miss Ruth Virginia Granberry.

***

Mrs. A. P. Brantley, of Blackshear, Ga., is the guest of her daughter, Mrs. James Ragan.

***

Mr. Ed. Mathews is ill at St. Joseph's infirmary.

***

Miss Irene McCarley has returned to Buffalo, Ala., after a visit with Mr. and Mrs. P. D. McCarley.

***

Mrs. John Mathews and children, who have made their home for several years in Douglas, Ga., have returned to reside in Atlanta and are making their home on South Gordon street.

***

Mrs. George Cunningham, of Roanoke, Va., is the guest of Mrs. P. D. McCarley.

***

Mr. Thomas K. Glenn and Mr. Robert Gregg have returned from a business trip to New York and Pittsburg.

***

Mr. and Mrs. H. W. Albrecht, of Columbus, are at the Hotel Ansley.

***

Mr. H. B. Alford, Mrs. A. N. Alford and Miss Libby Alford, of Hartwell, are guests at the Hotel Ansley.

***

Mr. and Mrs. W. A. McKinney announce the birth of a daughter at their home, 375 Hill street, Saturday, October 23, who has been given the name of Frances. Mrs. McKinney was Miss Lucile McClain.

***

Mr. and Mrs. W. W. Smith, of Blakely, are spending a few days at the Hotel Ansley.

***

Mrs. W. P. Nicholson has been ill for several days at her home.

***

Mr. and Mrs. Arthur Howell and children, who have occupied the Weyman residence on Fourteenth street for several months, will move to the Pallas apartments on Peachtree street in a few days.

***

Mr. and Mrs. John E. Murphy and the Misses Murphy will return today from New York.

***

Mrs. May Palmer has gone on an extended trip through Cincinnati, Cleveland and points east and she will be entertained by many friends.

***

Mrs. Clarence W. Mills has as her guest at her home in Gordon place, Mrs. Calvin W. Parker, of Waycross, Ga.

***

Mrs. Thomas Latham, who went to New Orleans for the Southern Woman's Golf association tournament this week, was obliged to return home on account of illness, but she has recovered. In the Atlanta party at New Orleans are Mrs. Dozier Lowndes, newly elected president of the association, whose victory yesterday takes her into the semi-finals today; Mrs. L. H. Beck, Mrs. George Harrington, founder and honorary president for life; Mrs. Thomas Paine, Mrs. Inman Sanders, Mrs. Howard Muse, Mrs. Cyrus Strickler, Mrs. T. T. Williams. Mr. J. Douglas Edgar, professional at Druid Hills club, accompanied the Atlanta players, and is coaching them.

UPSHAW ADDRESSES STUDENTS AT EMORY

A thousand students of Emory university gave enthusiastic reception at chapel Thursday to Congressman W. D. Upshaw when he addressed the body on "Making the Most Out of College Life." At 1:30 o'clock Mr. Upshaw spoke to students of Decatur High school, where nearly 300 "young Americans" alternately laughed and applauded as the speaker told them the possibilities of pluck and purpose.

Congressman Upshaw has been invited to be orator of the day at the patriotic celebration on "Armistice day" at Emory university.

The dyeing center of the United States is now located in Philadelphia.

THE CANDY BOX

Taffy

INGREDIENTS

2 cupsful granulated sugar
1 cupful of corn syrup
½ cupful of hot water
1 teaspoonful of glycerine
¼ teaspoonful of cream of tarter
1 teaspoonful of vanilla extract
1 teaspoonful of lemon extract

FORMULA

Bring the sugar, syrup and water to a boil, add the glycerine and cream of tarter. Boil until it forms a firm ball when tested in cold water. Remove from fire and add the flavoring. Pour on buttered plates and pull when cool enough to handle.

NATIONAL DRIVE OF GIRL SCOUTS EARLY NEXT MONTH

The national drive of the Girl Scouts of America will begin on November 5 and will continue through November 16. The North avenue troop will conduct the campaign in Atlanta, directed by Miss Jane Harwell, captain, and Miss Margaret Bland, lieutenant.

"We want grown people who are interested in the Girl Scout movement and who want to help it, to become sustaining members by paying $1 per year," declared Miss Harwell.

The young captain of the drive explains that the Girl Scout movement is closely akin to that of the Boy Scouts. In England the organization is known as the Girl Guides, but in America they claim full membership to the Boy Scouts. The primary purpose of the Girl Scouts is the development of a higher type of citizenship through training and leadership. Miss aHrwell and Miss Bland will receive membership subscriptions at Decatur 363 and Ivy 3278, respectively.

Sculptor Leaps to Fame.

Art and romance are inextricably commingled, and the accomplished artist's most interesting possession is a humble or picturesque beginning. Paul Darde, whose sculptured studies are causing France to hail him as a new master, was a shepherd, tending his flocks in the Cevennes mountains, when a well-known artist found him, not long ago, and carried him off to Paris for a short course. His work, declared by admirers to rival that of the great Rodin, is usually hewn directly from the stone, without previous modeling, using ordinary stone masons' tools.

Pennsylvania leads in the amount of money paid out in compensation claims.

J. P. ALLEN & CO.

Today
First Presentation
of a New Shipment
of
Plaid Skirts
Knife Pleatings
$9.50

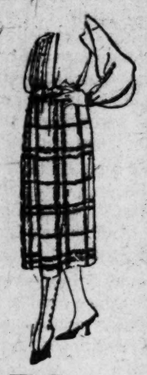

ODD and unusually smart—inspiring modes! Seeing these, one sees why Fashion has so warmly advocated the skirt of plaid . . . and also appreciates Allen's industrious buying that makes it possible to price these newly arrived models at $9.50.

Junior Department—Third Floor

J. P. Allen & Co.

A Million More by January First

—64x76-Inch Medium Heavy
Cotton Blankets, 1.98 Pair

—These are in Tan and Gray with colored borders. Full size, perfect quality. Ideal for additional bed covering on cold nights. Just 100 pairs to sell, and they won't last an hour. No phone nor C. O. D. orders; limit 2 pairs.

—Main Floor, Ell

The bright spot of Atlanta
HIGH'S
DAYLIGHT STORE

Women's $1.00 Vests and Pants 59c
9 to 11 a.m. Today

Women's $1.00 Union Suits 89c
9 to 11 a.m. Today

Advance Sale Women's and Children's Knit Underwear and Outing Night Robes

Prices 15% to 45% Under Value

—The Choicest of Standard Kinds, in Perfect Qualities. —Weights and Qualities to Answer Every Requirement—to Please Each Individual Taste. —Buy Now While Prices are Low, in Anticipation of Future Needs.

Women's $1.75 and $1.98 Union Suits
—Fine ribbed, medium weight. Low neck, sleeveless, —ankle or knee length. All sizes, 36 to 44. In flesh or white. Perfect quality. Great value. 1.69

Women's $3.00 Vests and Pants,
—Vests are high neck, long sleeved. —Pants are knee or ankle length in Merino, —silk and wool and mercerized cotton. Broken lots and sizes. A Give-Away. 1.99 Each

Children's $1.25 Union Suits,
—4 to 12-year sizes. Heavy weight, fleece-lined. Pure bleached. High neck, long sleeves, —ankle length. A good, warm garment of quality at a low price. 89c

Children's 98c Vests and Pants,
—Vests are high neck with long sleeves. Pants knee or ankle length. Heavy weight, fleeced. 2 to 12-year sizes. They're incomparable values at 79c. 79c

Women's $1.25 Vests and Pants,
—Fine ribbed cotton garments in a medium weight. Vests are high neck with long sleeves. Pants are ankle length with French-band tops. Sizes 36 to 44. 98c

Women's $5.00 to $6.50 Union Suits,
—Broken lots and sizes in Merino, —silk and wool, and —cotton. Low neck, sleeveless in knee or ankle lengths, and high neck, long sleeved, ankle length. 3.29

Women's $1.75 Union Suits,
—High neck, long sleeves, ankle length. Pure bleached, lightly fleece-lined. Excellent quality, perfect fitting in all regular sizes. Exceptional value. 1.49

Children's $1.69 Union Suits,
—Fine ribbed, drop seat styles in 2 to 12-year sizes. Medium weight, fleece-lined. High neck, long sleeves, —ankle length. Perfect fitting. Extra values. 1.25

Children's Knitted Teddy Bears,
—Low neck, sleeveless style with shell crochet trimmed bottoms. Light weight in 6 to 12-year sizes. Perfect quality, perfect fitting garments. Great at 79c. 79c

Women's $1.75 Vests and Pants,
—Heavy weight garments, fleece-lined. High neck, long sleeve vests, ankle length pants with French-band tops. Perfect qualities in regular and large sizes. 1.25

EXTRA SPECIAL! —9 to 11 A. M. —Today Only

Women's $1.00 Vests and Pants 59c
—While a limited lot lasts. —Vests in sizes 36 to 44. High neck, long sleeve style ribbed cotton, fleece-lined. Pants are ankle length with French-band tops. All sizes. No phone nor C. O. D. orders.

Women's $1.25 Union Suits 89c
—Light weight garments for wear right now or later. Low neck, sleeveless style in ankle or knee lengths. Shown in pink or white, in all regular sizes. No phone nor C. O. D. orders and a limit of 6 suits.

Child's Outing Pajamas
—2 to 10 Year Sizes 1.50 —12 to 14 Year Sizes 1.79
One-piece, open front style of good quality Outing showing neat stripes in wanted colorings. Perfectly made, neatly trimmed.

CHILDREN'S Two-piece Pajamas of good quality Outings showing neat stripes. 4 to 14-year sizes. Special $2.98

BILLIE BURKE Pajamas for children of 4 to 14 years. Splendidly made of good Outings, silk frog trimmed, finished with pocket and elastic at ankles. Special $1.98

MISSES' Pajamas, Billie Burke style, of extra good quality Outings in neat stripes. Trimmed with silk frogs, finished with pocket. Elastic bands at ankles. $2.98 values for $2.49

ONE-PIECE Pajamas for Misses of 16 to 18 years of heavy quality Teazledown in plain pink or blue. Trimmed with silk frogs and fastenings. Have pocket and elastic at ankles. $3.25 to $3.50 values. Special..... $2.98

MISSES' Two-piece Pajamas of good quality Outing showing neat stripes. Frog trimmed, 16 and 18-year sizes. Great values at $2.49

—Selling the Best Kinds of Women's
Outing Gowns
—At Lowest Possible Prices

$2.50 to $3.50 Values 2.39
$3.95 to $4.50 Values 3.39

—Your choice of a variety of styles. Splendidly made garments of good quality striped Outings or White Domet. Round and square necked styles trimmed with hemstitching, embroidering and braids. Full cut, perfect fitting garments in all regular sizes.

—And a Small Lot of Exceptionally Good Values in Women's
Outing Gowns
—While a limited lot lasts—perhaps enough for two hours' selling. Splendidly made of good Outings in all-white or neat stripes. Neatly trimmed. They're GREAT. 1.98

High's Third Floor

All Charge Purchases Made During Balance of October Will Be Shown on November Statements, Which Are Payable After December First.

The bright spot of Atlanta
HIGH'S
DAYLIGHT STORE

—Incomparably Good Values in a Sale of
Silk and Woolen Dress Goods
R-E-M-N-A-N-T-S

—Short Lengths of the Best of Standard Qualities From Our Regular Stock Lines—At a Price Under All Competition—On Sale Today at 9 A.M.

Among the Silks:
—Charmeuse,
—Satins,
—Messaline,
—Crepe Meteor,
—Crepe de Chine,
—Tricolette,
—Georgette Crepe,
—Taffetas,
—Foulards,
—Kimono Silks,
—Shirtings,

$1.95, $2.50, $2.95 to $3.50 Qualities
—On Sale For
1.48
—Per Yard
One- to Six-Yard Lengths
—All Perfect Qualities

Among the Woolens:
—French Serge,
—Storm Serge,
—Wool Poplins,
—Epingle,
—Poiret Twill,
—Tricotines,
—Broadcloths,
—Wool Velours,
—Coatings,
—Velvets,
—Novelties,

—Hundreds of yards of the choicest kinds of Silks and Woolens, —in lengths for —Dresses, —Skirts, —Shirtwaists, —Children's Clothes, —Men's Shirts, —Boys' Clothes, —and so on. —All shades and scores of patterns, —including Black and White.

J. M. HIGH CO. J. M. HIGH CO. J. M. HIGH CO. J. M. HIGH CO.

Society

Altar Society to Hear National Council Member.

The Ladies' Altar society, Sacred Heart church, has changed the time of its regular meeting from Monday to Tuesday afternoon in order to have an address from Mrs. J. S. Howkins, of Savannah, representative, in Georgia of the National Catholic Women's Council, who will arrive Tuesday to attend the club convention.

To Miss Billingsley.

Miss Nell Choate's tea at the Piedmont Driving club yesterday afternoon was a pretty compliment to Miss Helen Billingsley, a bride-elect.

Invited to meet here are Misses Kathryn Magbee, Columbus, Ohio; Kathleen Law, Lillian Jacobs, Elizabeth Martin, Ellen O'Keefe, Mrs. Stuart Brown, Mrs. Clyde Zirkle, Mrs. Harry Vaughn, Miss Frances Watham, Mrs. Norman Waddington, Mrs. R. A. Watham, of Louisville, Ky., and Mrs. Brown Mantle, of Cincinnati.

Entirely New Way to Banish Superfluous Hair

(Really Removes Roots and All)

Why should any woman continue to wear an ugly, humiliating growth of hair on her face, now that it is known this can be completely and quickly removed, roots and all, by the new phelactine process? The process is not to be compared at all with the depilatory, electrical or shaving methods. Phelactine is non-ordorous, non-irritating, non-poisonous—so harmless it could be used without any bad effect. Best of all, the hairs come out entire, even the roots, before one's very eyes! The skin is left as smooth and hair-free as a child's.

Anyone who purchases a stick of phelactine from the druggist and follows the simple directions, is bound to be pleased and delighted.—(adv.)

HURT ALL OVER COULDN'T SLEEP

Suffered So Much and So Long, Indiana Lady Became Discouraged and at Times Cared Little to Live.

Leavenworth, Ind.—Mrs. Hannah Peru, of this town, writes: "About six years ago I began the use of Cardui for female weakness. I suffered such fearful bearing-down pains at . . . It seemed like something was just pressing on the top of my head and it burned like fire. I was indeed a nervous wreck.

"For four years I couldn't do my housework. I was in bed most of the time. . . . I got so discouraged, and at times I wanted to die. I was in so much pain. At times I hurt all over. . . . At night I was restless and couldn't sleep. I had no appetite, in fact was a misery to myself and every one else.

"I continued in this condition until finally I began Cardui . . . Took Cardui regularly until I took a number of bottles. It cured me. I cannot say too much for this treatment, and highly recommend it to others."

For more than forty years Cardui has proven beneficial to suffering women.

Your druggist sells it. Try it!—(adv.)

Domino Syrup

A Treat on the Table

American Sugar Refining Company

"Sweeten it with Domino"

Parents of Weak, Ailing Children

Will Be Interested in This Letter.

A mother writes: "My little girl was weak, puny and tired all the time, did not want to do anything. Vinol was recommended,—it built up her strength and made her healthy, so now she romps and plays like other children and is robust and rosy."

The reason Vinol is so successful in such cases is because it contains the very elements needed to create red corpuscles in the blood, quicken the circulation, increase the appetite and soon strength and vitality is imparted to every part of the body.

Your druggist sells Vinol, therefore do not accept any substitute.—(adv.)

Pioneer Builder Of Atlanta Has 82d Birthday

Frank P. Rice, one of Atlanta's pioneer builders, was 82 years old yesterday.

To the casual observer he would not be taken for a man of over 60 years, retaining to a marvelous degree his physical strength and youthful appearance.

He has served the city in many capacities, retiring from public life as chairman of the city water board.

The development of Atlanta's water system is very largely due to his foresight and business ability, for the extensions that are now being made largely follow the line of multiplied units that were worked out under his administration as chairman of the board.

Mr. Rice has been actively identified with the development of Atlanta's figure bent. He is 82 years when congratulated upon securing has seen the city grow from a village to a metropolis, and recently, "white way" lights on West Peachtree to North avenue, he said:

"It won't be long before they will be extended to Sixth street, and you younger men will see them go to Peachtree creek, and before many years the city limits will reach way beyond Buckhead."

Mr. Rice did splendid work for the city and the state as a member of the legislature, and it was largely through his efforts that the state made the appropriation for the building of the present state capitol.

Despite his four score years and two, Mr. Rice lives a life of rare contentment, and is never happier than when talking about the Atlanta of the old days and in prophesying as to the city's future.

Miss Louise Leonard, Industrial Worker Of "Y. W.," Visits Here

In the interest of the perfection and elaboration of the industrial extension department of the Atlanta Y. W. C. A., Miss Louise Leonard, Y. W. C. A. industrial secretary for the South Atlantic states, will arrive in Atlanta today for a stay of five days.

This organization is rapidly forming new "Y" clubs among the working girls of the city, drawing membership from all ages. The purpose of the clubs is to provide social life, proper recreation and an opportunity for widening of acquaintances for girls employed in stores, offices and factories.

According to the statement of Mrs. Archibald Davis, president of the Y. W. C. A. in Atlanta, Miss Leonard will find a record of 201 activities put on for the younger girls' clubs with a total attendance of 4,012 between October 1, 1919, and October 1, 1920. The girls were under 18 years of age and included both students and employees.

For evening clubs activities numbered 427, with an attendance of 7,761. These clubs are composed of business and professional women. Total activities for all girls are 1,428 and show an attendance of 39,859.

Friday night Miss Leonard will have a 15-cent supper at the Y. W. C. A., with representatives from all groups of "Y" girls. Saturday and Monday she will visit stores and factories with Miss Elsabelle Goss, industrial extension secretary for the local association. Saturday night Miss Leonard will go to the "Jo-Hi" clubhouse for girl employees of the J. M. High company, where she visited the Jo-Hi "Y" club. The visitor will also go to the Hallowe'en party to be given at the Wren's Nest Saturday night by the Y. W. C. A. Old Glory club and to the "Y" Wide-Awake Hallowe'en party on the same night.

Gresham Improved; Funeral of Victim Of Accident Friday

W. D. Gresham, Y. M. C. A. building superintendent, who was injured Wednesday afternoon when struck on Peachtree street by an automobile driven by R. W. Walsh, veterinary surgeon, was reported Thursday morning to be in a satisfactory condition after passing a fairly good night. Walsh is held on $1,000 bond pending hearing before Recorder Johnson.

The funeral of Berry M. Moore, 63 Dorothy street, Lakewood Heights, who was fatally injured Tuesday night by an automobile driven by R. C. Bell, as Mr. Moore was alighting from a Lakewood street car near Lakewood Heights, has been changed from the time originally announced. The services will be held at 2 o'clock Friday afternoon, in the chapel of Harry G. Poole. Interment will follow in North View cemetery. After investigation by the solicitor's office, Mr. Bell was released on $5,000 bond Wednesday afternoon.

CHARLES LIPSCHITZ AGAIN GOES ON TRIAL

Charles Lipschitz, a former New York clothing salesman, went on trial Thursday in the criminal division of the superior court for the second time on the charge of larceny of a trunk containing over $40,000 worth of diamonds, property of a New York concern.

Lipschitz was tried and convicted in the same court a year ago and was sentenced to serve six months in jail, twelve months on the chaingang and pay a fine of $1,000. Judge J. Render Terrell, who presided at the trial, granted him a new trial on an appeal.

Lipschitz is charged with having changed the baggage checks on a trunk, containing clothing, owned by his employers, and a trunk containing the jewels, in charge of another salesman, at Savannah. The diamond trunk is said to have been sent to Lipschitz in Atlanta, and was taken to a local hotel, where the jewelry was removed. Lipschitz was arrested several days later in Portland, Ore.

IF HAIR IS TURNING GRAY, USE SAGE TEA

Don't Look Old! Try Grandmother's Recipe to Darken and Beautify Faded, Streaked Hair.

That beautiful, even shade of dark, glossy hair can only be had by brewing a mixture of Sage Tea and Sulphur. Your hair is your charm. It makes or mars the face. When it fades, turns gray or streaked, just an application or two of Sage and Sulphur enhances its appearance a hundredfold.

Don't bother to prepare the mixture; you can get this famous old recipe improved by the addition of other ingredients at a small cost, all ready for use. It is called Wyeth's Sage and Sulphur Compound. This can always be depended upon to bring back the natural color and lustre of your hair.

Everybody uses "Wyeth's" Sage and Sulphur Compound now because it darkens so naturally and evenly that nobody can tell it has been applied. You simply dampen a sponge or soft brush with it and draw this through the hair, taking one small strand at a time. By morning the gray hair has disappeared, and after another application it becomes beautifully dark and appears glossy and lustrous.—(adv.)

The Restless Sex

BY ROBERT W. CHAMBERS

(Continued From Yesterday.)

Her arm slipped from his neck and again she clasped both slender hands, rested them on his shoulder, and laid her cheek against them.

"It wouldn't help me out of this pickle if we misbehaved," she said thoughtfully. "It wouldn't solve the problem. . . . I suppose you've taken me seriously as an apostle of that new liberty which ignores irregularities—doesn't admit them to be irregular. That's why you said what you did say, I fancy. I've talked enough modern foolishness to have you think me quite emancipated—quite indifferent to the old social order, the old code of morals, the old dogmas, the ancient and orthodox laws of community and individual conduct. . . . Haven't you supposed me quite capable of sauntering away unconventionally with the man I love, after the ironical and casual spectacle of marriage which I have afforded you?"

"I don't know," he said bitterly. "I don't know what I have thought. . . . There will never be anybody except you. If I lose you I lose the world. But between you and me there is a deeper tie than anything less than marriage could sanction. We couldn't ever do that, Steve—let the world go hang while we gave it an extra kick for each other's sakes."

"Because," she whispered, "dad's roof was ours. For his honor, if not for our own, we could not affront the world, dear. . . . Not that I don't love you enough!" she added almost fiercely. "I do love you enough! I don't care whether you know it. Nothing would matter—if there were no other way—and if I were free to take the only way that offered. Do you suppose I'd hesitate if it lay between taking that way and losing you?"

She turned and began to pace the path excitedly, cheeks flushed and hands clenching and unclenching.

"What do I care about myself!" she said. She snapped her fingers: "I don't care that, Jim, when your happiness is at stake! I'd go to you, go with you, love you, face the world undaunted. I care nothing about myself. I know myself! What am I? You know!"

She came up close to him, her face afire, her gray eyes brilliant. "You know what I am," she repeated. "You and dad did everything to make me like yourselves. You took me out of the gutter—"

"Steve!"

"You took me out of the gutter!" she repeated excitedly. "You cleaned the filth from me, gave me shelter, love;—you educated me, made me possible, strove to eradicate the unworthy instincts and inclinations which I might have inherited. My aunt told me. I know what dad did for me! Why shouldn't I adore the memory of your father? Why shouldn't I love his son? I do. I always have. I didn't dream that you ever could offer me a greater love. But when I understood that it was true—when I realized that it was really love, then I stepped into your arms because you held them out to me—because you were your father's son whom I had loved passionately all my life in one way, and was willing to learn to love in any way you asked of me—Jim!—my brother—my lover—"

She flung herself into his arms, choking, clinging to him, struggling to control her voice:

"I am nothing—I am nothing," she sobbed passionately. "Why should not all my gratitude and loyalty be for your father's son? What is so terrible to me is that I can't give myself! That I can't throw myself at your feet for life. To marry you would be too heavenly wonderful! Or, to snap my fingers in the world's face for your sake—dearest—that would be so little to do for you—so easy.

"But I can't. Your father—dad—would know it. And then the world would blame him for ever harboring a gutter-waif—"

"Steve, dearest—"

"Oh, Jim," she stammered, "I haven't even told you how those inherited traits have raised the deuce with me. I've got in me all the low instincts, all the indolence, the selfish laziness, the haphazard, irresponsible, devil-may-care traits of the man who was my own father!"

"Steve—!"

"Let me tell you! I've got to tell you. I can't keep it any longer. It was something in Oswald that appealed to that gypsy side of me—awoke it, I think. The first time I ever saw him, as a boy, and under disagreeable circumstances, I felt an odd inclination for him. He was like me, and I sensed it! I told you that once. It's true. Something in him appealed to the vagabond recklessness and irresponsibility latent in me—the tendency to wander, the indolent desire to drift and explore pleasant places. . . . After you went abroad I met him. I wrote you about it. I liked him. He fascinated me. There was something in common—something common in common between us. . . . I went to his studio, at first with Helen, and also when others were there. Then I went alone. I didn't care, knowing there was really no harm in going, and also being at the age when defiance of conviction is more or less attractive to every girl.

"He was fascinating. He was plainly in love with me. But that means nothing to a girl except the subtle excitement and flattery of the fact. But he was what I wanted—a fellow vagabond!

"Every time I came into town I went to his studio. My aunt had no idea what I was up to. And we did have such good times, Jim!—you see he was successful then, and he had a wonderful studio—and a car—and we ran out into the country and then returned to take tea in his studio. . . . And, Jim, it was all right—but it was not good for me."

(Continued Tomorrow.)

MOORE DEPENDABLE **GLASSES** FOR COMFORT

Will Put You on the Bright Side

MOORE SERVICE

TODAY—INSURES COMFORT TOMORROW

Jno. L. Moore & Sons

Established 1892.

W. B. Colby, Mgr.

42 North Broad Street

Wins Big S. A. Job.

Cartersville, Ga., October 28.—(Special.)—S. E. Bayless, a native of Kingston, and son of Mrs. Abbie E. Bayless, who now makes her home there, has been chosen as chief engineer in charge of installing a modern water system for the city of Lima, Peru, South America, according to information just received by his family in this county. He has had considerable experience throughout South America, and has made for himself an enviable reputation as an engineer.

Here's What Makes 'em Happy

FLAKY, crispy doughnuts, "brown as a berry and light as a feather"! Cook them at home and you'll know they are going to be delightful and digestible. Always make your doughnuts out of Ballard Self-Rising Flour. It is so much easier—quicker—surer and more economical. Do not add salt, soda or phosphate—Ballard Self-Rising Flour contains these ingredients mixed in correct proportions. You couldn't buy them and mix them yourself for the same price.

You'll find that Ballard Self-Rising Flour saves you lots of time, trouble and money. It enables you to bake the most delicious biscuits, rolls and cakes much cheaper than you could buy them. And there's hardly any work at all. The result is guaranteed good.

Ballard quality is always the same. Only the best grades of Winter Wheat are used in milling. The self-rising ingredients are scientifically added, and the flour sifted thru silk to insure purity and cleanliness. Ask your grocer for the best *self-rising* flour he has—

Try this recipe for Doughnuts:

4 cups Ballard Self Rising
½ cup sugar
1 level tablespoonful lard
1 egg
1 cup milk
Mace, nutmeg or lemon to flavor as preferred.

Stir sugar, lard and egg, then add milk. Sift flour, mix lightly but fully. Cook in grease hot enough to brown on one side in less than a minute. Turn over and cook till brown on the other side.

Note. We guarantee Ballard Self-Rising Flour to be made out of Obelisk Flour.

It's **Ballard** *- that's enough*

BALLARD QUALITY PRODUCTS

Obelisk Flour
Pancake Flour
Self-Rising Flour
Buckwheat Flour
Grits
Meal

BALLARD PANCAKE FLOUR

All ready to make the most delicious, golden pancakes you ever tasted. Simply stir with water to make a batter—and you're ready. My! how everybody loves pancakes made with Ballard Pancake Flour. And how easy it is for you to delight everyone! Try a package today.

BALLARD & BALLARD CO., Incorporated
Louisville, Kentucky

"The Store of Dependability"

Family Silverware

For permanency and usefulness no investment gives the satisfaction that Sterling Silver offers.

Whether for your own use, or for gifts, you are certain of satisfactory service over a great number of years.

The value and usefulness increases as time goes on. Each generation it serves adds to its sentimental value, and its beauty is still as charming as though it were new.

Davis & Freeman, Inc.

Silver and Diamonds

47 Whitehall

Make This a Jewelry Christmas

COMING ALL NEXT WEEK

Robert W. Chamber's Famous Story

"The Restless Sex"

See It In Pictures Just As You Are Reading It In Story Form

More Than 300 Beautiful Women In The Cast

RIALTO

Women of Middle Age

Owing to modern methods of living not one woman in a thousand approaches this perfectly natural change in her life without experiencing a train of very annoying and sometimes painful symptoms. Those dreadful hot flashes, smothering spells, fainting spells, nervous troubles and irregularities are symptoms that should have prompt attention. These two letters prove what a successful remedy Lydia E. Pinkham's Vegetable Compound is for women at this time of life.

These Two Women Helped During Change of Life.

Taunton, Mass.—"I could not eat or sleep for six months, had fainting spells and could not walk without help for three months, caused by female trouble. My cousin, who was a doctor, told me to take Lydia E. Pinkham's Vegetable Compound and it helped me greatly. Then during the Change of Life I used the same remedy. I am seventy years old now and am able to do my own housework and walk one mile to church every Sunday morning and evening. I am recommending the Vegetable Compound to my friends having the same troubles as I had. Your remedy is the best on earth. I cannot find words to express my gratitude for it."—Mrs. Susan C. Staples, 157 B School St., Taunton, Mass.

Philadelphia, Pa.—"I want to let you know what good Lydia E. Pinkham's Vegetable Compound has done me. I had organic troubles and am going through the Change of Life. I was taken with a pain in my side and a bad headache. I could not lie down, could not eat or sleep. I suffered something terrible and the doctor's medicine did me no good at all—my pains got worse instead of better. I began taking the Vegetable Compound and felt a change from the first. Now I feel fine and advise any one going through the Change of Life to try it, for it cured me after I had given up all hopes of getting better. I will tell any one who writes to me the good it has done me."—Mrs. Margaret Danz, 743 N. 25th St., Philadelphia, Pa.

Women of Middle Age Should Depend Upon

Lydia E. Pinkham's Vegetable Compound

LYDIA E. PINKHAM MEDICINE CO., LYNN, MASS.

It's a Delight

—to make biscuit with OLYMPIA SELF-RISING Flour. No baking powder, salt or soda needed—just add any white shortening, water or any kind of milk, mix and bake. No guess work, no trouble or worry—the simple and practical way to make good, delicious and wholesome biscuit.

OLYMPIA

Self-Rising Flour.

ASK YOUR GROCER TODAY

Carefully milled of the best quality of selected wheat—contains nothing but wholesome ingredients scientifically mixed. Guaranteed pure and healthful.

Convenient and Economical

ATLANTA MILLING COMPANY

Manufacturers of the Celebrated Capitola Plain Flour

ATLANTA, GA.

Any Size Any Width

Cash Mail Orders Filled

6.85 *Were $11*

This **BROGUE**

In Dark Shade Coco Calf has proven the largest seller of the season.

We have just received 485 pairs by express. We offer them at a new low price.

63 Whitehall St. *Cor. Hunter St.*

All America Shoe Store

THE CONSTITUTION'S FINANCIAL NEWS AND REVIEWS

EDITED BY W. A. HUGGINS

Political Situation Gives Stock Market Weak Tone

BY R. L. BARNUM

BY R. L. BARNUM

New York, October 28.—Yesterday the stock market was soft. Today it was weak. Politics and tight mnoey were again responsible for lower prices.

Cables that the London coal strike had been settled, subject to a vote of the miners, were received in the financial district before noon. But there was temporary recovery in stock market prices and then the decline was only resumed. Today's losses in individual stocks ran from 1 to 5 points or more. In the last hour there was a recovery of from 1 to 3 points.

Despite the apparent swing in sentiment toward Cox during the past few days, Wall street still believes firmly that Harding is going to be elected. "No matter what comes out of the election," one large Broadway commission house sent out over the wires to its customers today, "lower prices are practically certain to follow—a reaction if Harding is elected, a wide open break if Cox is successful."

The house in question is of the belief that traders will sell the market if Harding is elected on the theory that the good news is out, and hence that profits should be taken. Your correspondent is willing to go on record, however, as predicting that if Harding is elected there will be a few days at least of rising prices.

Call Money Advances.

Today's money market was the same as has been experienced all week. Call loans opened at 9 per cent and advanced to 10.

A number of railway earnings statements for the month of September were published today, and some of the reports make it plain why the government is withdrawing its funds from the banks. Atlantic Coast Line, for example, earned $5,061,000 gross, an increase of $317,000. But there was an operating deficit of $2,256,000. Other companies reported deficits which undoubtedly made it necessary to call on the government for the money which the government owed on account of guaranteed net income up to September 1. Norfolk and Western, on the other hand, showed $8,959,000 gross for September, an increase of $1,611,000, with net at $1,394,000, a gain of $424,000.

Ticker Causes Flurry.

Holders of Southern Pacific shares, that is speculative holders, had a good scare this morning. Last night's closing price was 98⅛. The opening today was 97⅝, and then there was a drop to 97⅜. With all holders of railway securities watching the news tickers for statements of earnings for September, the first to record the higher freight and passenger rates, there was a flash this morning, "Southern Pacific earnings for September." Then came the figures showing gross for the month at $12,518,000, an increase of $3,089,000, followed by an operating deficit of $5,870,000, compared with a surplus of nearly $5,000,000 for the same period of 1919. A hurry call to Southern Pacific's office at 165 Broadway, brought forth the information that a mistake had been made by the ticker. The statement just printed, it was explained, was for August, not September. During August the company charged up a lot of back pay under the wage award, and only received a return on the higher freight and passenger rates for the last few days of the month. The higher rates became effective August 26.

Big Bond Issue Snapped Up.

Atchison sells ex-dividend tomorrow. It will be interesting to see if the dividend of 1½ per cent which comes off is made up before the close of business that day. Some shrewd traders bought the stock today on expectations that it would. However, while the floating supply of seasoned dividend-paying railroad shares is small, all signs fail times when loans are being called, as they were today.

Kuhn, Loeb & Co. announced at 11 o'clock today that the subscription books to the offering of the $30,000,000 Westinghouse Electric and Manufacturing company 7 per cent bonds, due May 1, 1931, had been closed. The books were open only an hour and the offering was largely oversubscribed.

American Sugar continues to quote 12 cents for its product. Arbuckle, the Federal and the National companies were quoting 11 cents for sugar.

Northern Pacific has been given permission to issue $6,000,000 new securities to raise funds for equipment and improvements to roadbed, provided the company raises $10,000,000 itself.

Lower Exchange Rates.

When the arrangements were completed for the payment of the Anglo-French loan, it was generally expected that French and English exchange rates would rally. Sterling did recover somewhat, but then came the British coal miners' strike, and rates went off again. Now that the strike has been settled, it was hoped that rates would advance, but they have not done so. Dealers have no explanation to offer except that American exporters who had held their bills from the market are now throwing them overboard to meet their own requirements for cash. High money here usually means lower exchange rates.

A special meeting of the stockholders of the Pittsburg, Cincinnati, Chicago and St. Louis has been called for December 29, for the purpose of acting upon a long term lease of the company's property to the Pennsylvania through one of its subsidiary companies has already acquired all but a minority interest of Panhandle stock through an exchange for Panhandle 5 per cent mortgage bonds. The Pennsylvania proposes to acquire the minority stock. Terms for the lease of the road have not as yet been announced.

Call Money Scarce.

There were times yesterday up until the last half hour when call money could not be obtained. The same conditions existed today. There was a feeling of uncertainty which had a disturbing influence on sentiment. At one time today there were bids for $25,000,000, with no money offered.

Kelly Springfield Tire, one of the newcomers on the exchange, which shot up like a rocket and came down like a stick, put out its earnings today for the six months ended June 30. Gross stood at $4,779,000, against $3,762,000 for the first half of 1919. Net for the first six months of 1920 was $2,023,000, compared with $2,053,000 for the same period of last year.

Wall street odds on the coming election are still quoted at 6 to 1 in favor of Harding, with no Cox money offered.

Standard Oil of Indiana declared a stock dividend late today of 155 per cent. This accounts for the recent increase in price to above 800.

NEW YORK STOCK EXCHANGE

STOCKS.	Sales.	High.	Low.	Close.	Prev. Close.
American Beet Sugar	900	73½	72½	73	73½
American Can	1,100	32⅝	32⅜	32⅝	33⅛
American Car and Foundry	3,800	134⅝	132½	133½	134
Amer. Hide and Leather, Pfd.	2,400	58½	56½	58½	58
American International Corp.	2,500	72¾	70⅝	72	72
American Locomotive	3,800	95½	94	94⅝	96
American Linseed	400	68½	67	67	69
American Smelting and Refining	4,500	58¾	57½	58	58½
American Sugar	1,500	104½	102¼	104½	104½
Amer. Sumatra Tobacco	1,800	86	84½	85	86
American Tel. & Tel.	700	99⅞	99⅝	99¾	100
American Woolen	9,500	71	68¼	69½	71¼
Anaconda Copper	6,800	50¼	49⅝	50⅛	50¼
Atchison	4,100	88¼	87¼	88¼	88⅜
Atlantic Coast Line	200	96½	95	95	97
Atl., Gulf and West Indies	3,700	142⅛	148	142	142⅜
Baldwin Locomotive	26,200	112⅜	110¼	111⅝	113½
Baltimore and Ohio	7,000	46⅝	43⅝	44⅞	46½
Bethlehem Steel "B"	10,100	69½	67⅝	68⅝	70
Canadian Pacific	5,700	125	123½	124	124⅜
Central Leather	4,900	41	39½	41	39⅝
Chandler Motors	2,400	83	81	83	83¼
Chesapeake and Ohio	800	66¼	65	65	66½
Chicago, Mil. & St. Paul	4,900	41⅜	40	41¼	42
Chicago, R. I. & Pac.	7,700	36½	35¼	35⅞	36⅜
Chino Copper	2,900	25	24⅝	25	25¼
Coca-Cola	1,800	27⅝	26⅝	27⅝	27
Colorado Fuel & Iron	...	...	...	33	33
Corn Products	8,800	82½	80⅝	82⅜	82¼
Crucible Steel	9,900	125½	120½	123¼	126
Cuba Cane Sugar	2,700	34⅞	33½	34	34¼
Erie	5,400	18½	17	17¼	18⅛
General Electric	800	138¼	137½	138¼	138
General Motors	18,300	17	16⅜	17	17
Great Northern, Pfd.	2,500	83¼	84⅝	86¼	86½
Great Northern Ore Ctfs.	200	33⅜	33¼	33½	34½
Gulf States Steel	600	45	40	40	47
Illinois Central	200	93⅝	93⅜	93⅜	93⅝
Inspiration Copper	800	42⅜	42⅜	42½	43
Int. Mer. Marine, Pfd.	1,100	71½	68⅝	68⅝	70½
International Nickel	1,100	17½	17¼	17⅜	17½
International Paper	14,200	65½	62⅝	63	66
Kennecott Copper	3,200	22⅜	22	22	22⅜
Louisville & Nashville	400	107	105½	105½	107
Mexican Petroleum	38,700	192¼	186⅝	188¼	193
Miami Copper	200	18⅞	18⅞	18⅞	18⅝
Middle States Oil	8,900	14⅝	14½	14½	14⅝
Midvale Steel	4,900	38½	37½	37⅝	38½
Missouri Pacific	600	27½	26½	26⅝	27¼
New York Central	4,100	80½	79½	80¼	81
N. Y. N. H. & Hartford	5,400	32⅜	31¼	32	32⅜
Norfolk & Western	1,200	98½	97½	98½	99¼
Northern Pacific	7,900	88	86	87⅜	88¼
Pure Oil	...	39½	38⅞	38	39⅝
Oklahoma Prod. and Refining	1,000	4	4	4	4
Pan-American Petroleum	13,800	90	87	88½	90
Pennsylvania	2,000	43⅝	43¼	43⅝	43⅝
Pittsburg & W. Va.	6,200	34⅝	32⅝	34⅛	33⅝
Ray Consolidated Copper	100	13⅞	13⅜	13⅞	14
Reading	13,100	96¼	94⅝	95⅝	96⅜
Rep. Iron & Steel	7,700	76¼	74½	76¼	78⅝
Royal Dutch, N. Y.	14,700	75⅝	73¼	74⅝	76¼
Seaboard Air Line	200	9¼	9	9¼	9¼
Seaboard Air Line, Pfd.	100	16½	16½	16½	16½
Shell Trans. & Trad.	100	48½	49	49	50⅜
Sinclair Oil & Refining	6,200	32⅝	31	31⅝	32¼
Sloss-Shef. Steel & Iron	400	64⅜	62⅜	64⅜	65
Southern Pacific	14,800	99⅜	96⅝	99½	98¼
Southern Railway	11,900	30¼	28⅝	29½	30⅜
Southern Railway, Pfd.	200	64⅝	63⅞	64¼	64⅝
Standard Oil of N. J., Pfd.	1,400	105	105	105	108
Studebaker Corporation	8,500	67	65½	67	67⅝
Tennessee Copper	1,000	9⅜	9¼	9¼	9⅜
Texas Co.	11,300	51⅞	49⅝	51⅞	51½
Texas & Pacific	14,500	27⅝	24⅝	27½	25
Tobacco Products	2,400	65¾	64½	65¾	65⅝
Transcontinental Oil	5,900	11⅜	11¼	11⅜	11⅜
Union Pacific	3,900	125½	123⅝	125	125⅝
United Fruit	3,500	219	210½	218½	214½
U. S. Food Products	6,000	47½	45⅝	47⅝	47½
U. S. Ind. Alcohol	3,500	82½	80⅝	81⅞	82⅜
U. S. Retail Stores	11,300	72⅝	70¾	71¾	73
United States Rubber	9,400	76	74¼	76	75⅝
United States Steel	37,200	87½	86½	87⅛	87⅝
United States Steel, Pfd.	200	107¼	107	107¼	107½
Utah Copper	1,200	58	56⅞	58	57⅝
Virginia Caro. Chem.	1,100	55½	53¼	53⅝	55½
Western Union	100	88⅞	88⅛	88⅛	91½
Westinghouse Electric	3,000	46⅝	46	46⅛	47¼
Willys-Overland	4,900	10¼	9⅞	10¼	10¼
Total Sales	812,700				

WHEAT ADVANCES, CLOSING NERVOUS

Talk of Larger Importations From Canada Finds Reflection in Stiff Bearish Influence.

Chicago, October 28.—Wheat moved upward in price today owing more or less to definte word of contingent settlement of the British coal strike. The close was nervous, ¾ to 1¾c net higher, with December $2.07¼c to $2.7⅝, and March $2.01¼ to $2.01½. Corn finished unchanged to ⅞c higher, and oats gained ¼ to ⅜c. In provisions the outcome was a setback of 30c to $1.25.

At first the wehat market showed a decided downward tendency, due, in a consierable degree, to unexpected delay in the British strike negotiations and to bearish contentions that the farm strike in this country had not developed to the extent which had been looked for. The tal kof possible larger imports of wheat from Canada was also a bearish influence. A sharp rally, however, followed the receipt of news that the terms of settlement of the British strike had been officially announced, subject only to a referendum on the part of the miners. Lifting of a railway embargo at Baltimore was an additional assistance to the bulls. On the other hand, much uncertainty in the late trading resulted from gossip that during the next few months France would be out of the marekt.

Reports that Nebraska farmers would burn corn this winter instead of coal, was an influence for higher prices on corn and oats.

Provisions declined in sympathy with hog values. Packers sold.

CHICAGO QUOTATIONS.

Following were the ruling prices on the exchange Thursday:

	Open.	High.	Low.	Close.	Prev. Close.
WHEAT—					
Dec.	2.03	2.09	2.03	2.07¼	2.06
Mar.	1.97	2.03	1.97	2.01¼	2.00
CORN—					
Dec.	.81¼	.83⅝	.81¼	.82⅝	.81⅞
May	.87⅝	.89	.87½	.88⅛	.88½
OATS—					
Dec.	.53⅞	.54½	.53⅝	.54⅜	.54¾
May	.59⅛	.59⅝	.58⅞	.59½	.59¼
PORK—					
Nov.	...	22.85	22.80	22.85	23.50
Jan.	...	24.50	24.37	24.40	24.90
LARD—					
Nov.	...	10.70	10.05	10.05	10.35
Jan.	16.50	16.65	16.27	16.37	16.70
RIBS—					
Oct.	...	...	...	15.25	16.50
Jan.	12.87	13.87	13.55	13.62	13.90

SHORT OFFERINGS SEND STOCKS DOWN

Some Popular Issues Rallied, But the Closing Tone Was Irregular to Heavy.

New York, October 28.—Selling for both accounts, in which short offerings probably predominated, effected severe depreciation of quoted values on the stock exchange today, the reversal encompassing every important division of the list.

The reaction was accompanied by the largest transactions since the early days of the month, totaling about 850,000 shares. Some of the more popular issues rallied substantially on profit taking in the later dealings, but the tone at the close was irregular to heavy.

There were no developments to account for the slump other than those which have done service since the period of deflation began, namely, the money stringency and additional signs of backwardness in commerce and industry. For investment purposes, however, funds remained plentiful, as was evidenced by the oversubscription to new capital underwritings.

Money rates were unchanged, the bulk of the day's call loans being made on a 9 per cent basis, rising to 10 per cent in the final hour, when a sum approximating $20,000,000 was in demand. Most of the day's funds came from out-of-town sources, the same interests also making moderate time loans.

The one hopeful incident of the day—virtual settlement of the British coal strike—was utterly ignored, not only by the stock market, but by foreign exchange as well. The London rate fell almost 2 cents under yesterday's quotations and new low points of discount were recorded in remittances to continental Europe, including so-called neutral countries.

Oils, steels, equipments, shippings, motors and numerous allied specialties, more or less named, bore the brunt of the break, but rails were relatively steady, a brisk advance in Southern Pacific being the final feature.

All domestic and foreign issues in the bond market, including the Liberty group, were irregular, a few inclining to heaviness. Total sales, par value, were $14,750,000.

Old United States bonds were unchanged on call.

Local Bank Clearings And Market Quotations

ATLANTA BANK CLEARINGS.

BANK CLEARINGS THURSDAY	$ 9,617,200.17
Same day last year	13,486,328.18
Decrease from same day last year	3,869,127.51
Same day last week	10,673,955.49

ATLANTA QUOTATIONS SPOT COTTON MARKET

ATLANTA MIDDLING	21.75c
Same day last year	38.80c
Receipts, bales	804
Shipments, bales	686
Stocks, bales	18,005

ATLANTA QUOTATIONS COTTON SEED PRODUCTS

(Corrected by Atlanta Commercial Exchange.)

Crude oil, basis prime tank	$ 8.00	$ 8.50
C. S. cakes, 7 p. c. ammo. car lots	Nom.	.....
C. S. meal, 7 p. c. ammo. car lots	40.00	42.00
C. S. meal, Ga. com. pt. car lots	40.00	42.00
C. S. hulls, loose, Ga. com. R. P.	11.00	13.00
C. S. Hulls, skd., Ga. com. R. R. P.	15.00	17.00
Linters, 1st cut, high grade lots	.03	.04
Linters, clean mill run, lots	.01½	.01¾
Linters, No. 3, lots	.01	.01¼

ATLANTA PRODUCE MARKET

(Prices quoted by wholesalers to retailers. Corrections daily by State Bureau of Markets, State Capitol, Atlanta.)

Eggs, fresh candled, per doz	$ .63
Hens, live, per pound	.30
Friers, live, per pound	.40
Stags	.28
Roosters, live, per pound	.19
Ducks, live, per pound	.30
Turkeys, live, per pound	.45
Butter, choice table, per pound	.45
Butter, cooking, per pound	.30
Butter, creamery, quarters	.61
Cheese, full cream	.30
Vegetables.	
Cabbage, per cwt	3.00
Sweet potatoes, new, per cwt	2.00
Irish potatoes, 150-lb. sacks	4.25
Onion, per cwt.	3.25
Snap beans, hampers	3.50
Oranges, Florida, crate	5.50
Grapefruit, Florida, crate	4.25
Groceries.	
Corn meal, 96s	3.50
Flour, 24s, per bbl	12.90
Flour, 48s, per bbl	12.80
Flour, self-rising	add .25
Feedstuffs.	
Mixed stock feed, per ton	69.00@ 70.00
Corn, No. 2, per bushel	1.65
Oats, No. 3, per bushel	.84
Hay, No. 1 Timothy, per ton	45.00
Hay, No. 1 alfalfa, per ton	47.00
Hay, No. 2 alfalfa, per ton	44.00
Shorts, gray, per ton	88.00
Shorts, brown, per ton	65.00
Bran, per ton	54.00
Chicken feed, sacked, per cwt	3.40@ 3.90
Alfalfa meal, per ton	50.00
Cottonseed meal, 7 p. c., per ton	55.00
Cotton seed hulls, per ton	25.00

DRESSED BEEF.

(Wholesale prices quoted by Swift & Co.)

Cabbage, green, per cwt.	3.50		
	No. 1.	No. 2.	No. 3.
Ribs	28	25	20
Loins	40	35	30
Round	26	23	20
Chucks	12	10	8
Plates	12	10	8

ATLANTA PROVISION MARKET.

(Corrected by the White Provision Co.)

Cornfield hams, 10-12	$0.38
Cornfield hams, 12-14	.38
Cornfield skinned hams, 16-18	.42
Cornfield picnic hams, 6-8	.24
Cornfield breakfast bacon, wide or narrow	.48
Cornfield sliced bacon, 1-lb. cartons, 12 to case	.57
Grocers' bacon, wide or narrow	.37
Cornfield pork sausage, fresh link or bulk	.24
Cornfield wieners, 10-lb. cartons	.22
Cornfield wieners, in 12-lb. kits	3.15
Bologna sausage in 25-lb. boxes	.20
Cornfield smoked link sausage, 25-lb. boxes	.18
Grandmother's lard, tierce basis	.26
Country style lard, tierce basis	.25
Compound lard, tierce basis	.18¾
D. S. extra ribs	.22
D. S. bellies, light average	.25
D. S. bellies, medium average	.25

ATLANTA LIVE STOCK.

(Corrected by W. H. White, Jr., President White Provision Co.)

Good to choice steers, 850-1,000, @9.00. $8.00

Good steers, 750-850, $7.50@8.00.

Medium to good steers, 750-850, @7.50. $7.00

Good to choice beef cows, 750-850, @8.50. $8.00

Medium to good cows, 650-750, @6.00. $5.00

Good to choice heifers, 550-650, @6.00. $5.50

The above represents ruling prices on good quality fed cattle. Inferior grades and dairy types quoted below:

Medium to good steers, 700-800, @7.00. $6.50

Medium to good cows, 600-700, @5.50. $5.00

Mixed common cattle, $3.00@4.00.

Good fat oxen, $4.50@5.50.

Good butcher bulls, $3.50@5.00.

Choice veal calves, $5.00@6.00.

Yearlings, $3.00@4.00.

Prime hogs, 165-225, $12.00@13.50.

Light hogs, 130-165, $12.00@12.50.

Heavy pigs, 100-130, $11.00@11.50.

Light pigs, 80-100, $9.00@9.50.

The above applies to good quality fed hogs.

QUOTATIONS LOCAL STOCKS AND BONDS

	Bid.	Asked.
Atlanta National Bank	300	310
Atlantic Ice & Coal Corp.	87	90
do pfd.	74	80
A. & W. P. Railroad	140	150
Atlantic Steel	90	92
do pfd.	92	94
Bibb Mfg. Co. (Macon)	240	250
Central Bank & Trust Corp.	170	180
Augusta & Savannah Ry.	85	....
Fulton National Bank	145	150
Exposition Cotton Mills	600	....
Eagle & Phoenix Cot. Mills	250	....
Empire Cotton Oil Co.	75	78
do pfd.	92	93
Fourth National Bank	290	300
Ga. Ry. & Elec. 5 per ct. pf.	68	70
do stamped	100	102
Ga. Ry. & Power Co. com.	8	11
do 2d pfd.	14	15
do 1st pfd	65	68
Ga. R. R. & Bkg. Co.	215	222
Hillside Cotton Mills	300	....
Lowry National Bank	250	260
BONDS.		
Central R. R. & Banking Co.		
Col. Trust 5s	78	82
Atlanta 3½s, 1940	5.25	5.00
Atlantic Ice Coal Corp. 6s	94	96
Atlantic Steel 8s	93	95
Ga. R. R. Bkg. Co. 4s	65	75
Mandeville Mills	125	....
Securities Sales Co.	100	....
Southwestern Railway	85	92
Trust Co of Ga.	360	375

NEW YORK BONDS

U. S. 2s, registered, bid	101¼
do. coupon, bid	101¼
U. S. 4s, registered, bid	105¼
do. coupon, bid	105¼
Panama 3s, registered, bid	78
Panama 3s, coupon, bid	78
American Smelting & Rfg. 5s	76½
American Tel. & Tel. cv. 6s	96½
Atchison gen. 4s	76½
Atlantic Coast Line 1st 4s	78¾
Baltimore & Ohio c v.4½s	71
Bethlehem Steel ref. 7s	78¾
Central of Georgia Consol. 5s	86¾
Central Leather 5s	90¾
Chesapeake & Ohio cv. 5s	85¼
Chicago, B. & Quincy joint 4s	96¾
Chicago, Mil. & St. P. cv. 4½s	73¼
Chicago, R. I. & Pac. Ry. ref. 4s	68
City of Paris 6s	95½
Colorado & Southern ref. 4½s	75¾
Denver & Rio Grande consol. 4s	67⅛
Dominion of Canada 5s (1931)	90¾
Erie gen. 4s	48¼
Illinois Central ref. 4s	76¼
Int. Mer. Marine 6s	80¾
Kansas City Southern ref. 5s	74⅜
Liggett & Myers 5s, bid	84
Louisville & Nashville un. 4s	82
Missouri, Kan. & Texas 1st 4s	62¼
Missouri Pacific gen. 4s	67½
New York Central deb. 6s	91⅞
Norfolk & Western cv. 6s	103
Northern Pacific 4s	77½
Pennsylvania gen. 5s	91¾
Reading gen. 4s	86
Republic Iron & Steel 5s (1940), bid	86½
St. Louis & San Fran. adj. 6s	67¾
Seaboard Air Line adj. 5s	39¼
Southern Bell Tel. 5s	81⅜
Southern Pacific cv. 5s	100⅝
Southern Railway 5s	80
Southern Railway gen. 4s	61½
Texas & Pacific 1st, bid	82
Union Pacific 4s	80¾
United Kingdom of G. B. & I. 5½s (1937)	87½
U. S. Steel 5s	93¼
Virginia Carolina Chemical 5s, bid	92¼
Wabash 1st	87⅝
Wilson & Co. cv. 6s	86

Paris Bank Statement.

Paris, October 28.—The weekly statement of the Bank of France shows the following changes:

	Francs.
Gold in hand increased	1,449,000
Silver in hand increased	361,000
Notes in circulation decreased	206,260,000
Treasury deposits increased	74,776,000
General deposits increased	113,809,000
Bills discounted increased	269,906,600
Advances decreased	40,837,000

In order to encourage the building of beautiful residences in Paris, the authorities award three gold medals annually to the designers of the most artistic buildings.

OTHER STOCKS

Quotations by Imbrie & Co. (Members N. Y. Stock Exchange)

	High.	Low.	Close.	Prev. Close.
Allis	32⅞	32	32	32½
Am. Cotton Oil	24½	24½	24½	25
Am. Hide and Leather com.	10½	9⅞	10½	9⅞
Am. Ice	...	...	...	41⅛
Am. Ship. & Com.	17¼	17⅛	17¼	17⅜
Am. Steel Fdry.	37½	36⅝	37¼	37½
Beth. Motors	4½	4¼	4¼	4½
Butte Superior	16	15⅝	16	16¼
Cast Iron Pipe	...	...	...	14
Chile Copper	13⅞	13½	13½	14
Col. Graph. com.	19⅜	18⅝	19⅛	20
do. pfd.	78⅝	78⅝	78⅝	....
Cols. Textile	24½	23¾	24½	24¾
Endicott-Johnson	63½	62½	62½	63½
Goodrich Rub.	50¼	48⅝	50¼	49⅜
Int. Harvester	107	105½	105½	107½
Kelly-Spring.	51	50¼	51	51½
Keystone T. & R.	13⅜	13	13	14
Lackawanna Steel	64½	63	64	64⅜
Marine	18½	18¼	18½	19
do. pfd.	70⅜	68⅝	68⅝	70½
Max. Motor 1st pfd.	...	...	...	2⅜
Nunnally	...	...	...	13
Pacific Develop.	34⅜	33⅛	34⅜	34¾
Pressed Steel Car	96⅛	90	96	97
Tex. & Pacific	25¼	24⅝	27½	25
Trans. Oil	11⅜	11¼	11⅜	11⅜
United Retail Stores	72⅝	70⅝	71⅜	73
Western Md.	14⅛	13⅝	13⅝	14⅜
White Motor	44½	44	44½	44⅞
Worth. Pump	57½	55⅛	55⅝	57⅜
Wilson & Co. Corp.	...	...	...	50⅜
Other Bonds.				
Anglo-Am. Oil 7½s	100⅝	100⅜	100½	100⅝
A. C. L. equip. 7s	102	102	102	102½
Belgium 8s, 21	99½	99½	99½	99⅝
do. 6s, 25	92½	92	92	92¼
Del. & Hudson 7s	103⅛	103⅛	103⅛	....
Jap. Gov. 4s, 31	57⅞	57⅝	57⅝	57⅝
do. 1st series 4½s 25	...	...	...	74⅜
do. 2d series 4½s 25	75⅛	74⅝	75⅛	74⅛
L. & N. equip. 7s	104¼	104¼	104¼	104⅜
Penn. 7s	105	104⅞	104⅞	105
Sinclair 7s	94⅞	94⅝	94⅝	91⅝
So. West. Tel. 7s	94	96	....	95½
Western Elec. 7s	98⅝	98⅝	98⅝	99
Swiss 8s	103⅝	103½	103½	103⅝
French 8s	102	101⅝	101⅞	102

London Money.

London, October 28.—Bar silver, 32d per ounce.

Money, 4½ per cent.

Discount rates: Short bills, 5⅛@5⅛ per cent; three-month bills, 5⅝@5 11-16 per cent.

At the old-home week observance at Scituate, R. I., Elizabeth Bowen won first prize in a pie-eating contest. She ate eleven blueberry pies and received a $10 bill.

Strike Settlement Sends Cotton to Higher Level

Weather Conditions in the South and Japanese Buying Tend to Give Market Upward Trend.

RANGE IN NEW YORK COTTON.

	Open	High	Low	Close	Prev. Close
Dec.	19.95	21.00	19.74	20.90	20.51
Jan.	19.55	20.61	19.40	20.48	20.09
Mar.	19.45	20.41	19.23	20.40	19.91
May	19.30	20.20	19.15	20.10	19.74
July	19.15	19.81	18.90	19.95	19.50

Closed firm.

RANGE IN NEW ORLEANS COTTON.

	Open	High	Low	Close	Prev. Close
Dec.	20.92	21.79	20.48	21.80	21.15
Jan.	20.30	21.20	20.05	21.10	20.73
Mar.	20.15	21.00	19.88	20.85	20.50
May	20.00	20.90	19.76	20.75	20.30
July	19.90	20.40	19.50	20.40	20.10

Closed firm.

AMERICAN EXCHANGE.

New York, October 28.—(Special.)—Following were the ruling prices on the American Cotton and Grain Exchange, Inc., today:

	Open.	High.	Low.	Close.	Prev. Close.
May	20.07	20.90	19.70	20.90	20.38
July	19.85	20.50	19.50	20.40	21.75
Dec.	20.85	21.75	20.50	21.65	21.15
Jan.	20.50	21.77	20.05	21.17	20.83
Mar.	20.10	21.02	19.92	20.13	20.55

New York, October 28.—An early decline on reports of a hitch in the British strike negotiations was followed by a sharp advance in the cotton market today owing to later reports that the strike had been settled and unfavorable weather in the south. January contracts sold up from 20.05 to 21.20, and closed at 21.10, compared with 20.73 yesterday, with the general list closing firm at a net advance of 20 to 70 points.

The market opened barely steady at a decline of 20 to 41 points in response to lower Liverpool cables and the less favorable British labor news. There was also selling on the weakness of southwestern spot markets late yesterday and the failure o fearly weather advices to emphasize the drop in temperature. Active months showed net losses of 54 to 68 points during the middle of the morning, with December selling at 20.48 and March at 19.88, making reactions of 212 to 262 points from the high records of Tuesday. There was more covering at this level and the market firmed up during the afternoon on the British strike news and the detailed reports of the weather bureau showing low temperatures at many points in the belt. Brokers with Japanese connections were particularly active buyers on the advance and the covering movement became general as prices worked up to 21.70 for December and 21.00 for March, or about 47 to 60 points above last night's closing figures on the more active position. Last prices were within 10 or 15 points of the best. Liverpool trade advices said buying to fix prices on call cotton had absorbed offerings on the early decline there and helped the rallies in the later trading.

Exports for the day were 12,806 bales, making 902,332 so far this season. Port receipts, 38,109; United states port stocks, 1,122,710.

SPOTS IN NEW YORK.

New York, October 28.—Cotton; spot steady; middling, 22.60.

COTTON ADVANCES 46 TO 52 POINTS

New Orleans, October 28.—Fluctuations were wide in the cotton market today and changes were sudden and unexpected. In the early session there were wide declines and in the late trading there was a sudden bulge which recovered all early losses and sent the market to handsome net gains. The market finally closed 36 to 49 points up net.

Uncertainty over coal strike developments in England was the main reason back of the selling which opened the trading of the day. Longs who were discouraged over the failure of the strike conference to come to an agreement yesterday let go large quantities of contracts for which there was little demand, and before this selling ceased the market was down to 19.74 for December with the list at net losses of 59 to 77 points.

The demand was freshened for a while by the announcement that an agreement to end the strike had finally been reached, but the real buying appeared late in the day when big buying suddenly was felt, coming from traders who apparently had determined to run the short interest to cover. During the last half hour of the session the demand was urgent and buyers found little cotton for sale, with the result that the market toward the close was 46 to 52 points over the final prices of yesterday, with December at 21.

Considerable frost was reported in the belt, with more frost predicted, but it stimulated little buying.

SUOTS IN NEW ORLEANS.

New Orleans, October 28.—Spot cotton steady; 75 lower. Sales on the spot, 118 bales; to arrive, 900. Low middling, 15.75; middling, 21; good middling, 23. Receipts, 8,893; stock, 287,514.

PROFESSIONAL V

Market News

CURB SECURITIES

Industrials.

	High.	Low.	Close.	Prev. Close.
Aetna Exp.	10¾	10¾	10¾	10¾
Brit.-Am. Tob.	12⅝	12⅝	12⅝	12⅝
Carlight	3⅝	3⅝	3⅝	3⅝
Gen. Asphalt	87	84¾	86¼	88⅛
North Am. Pulp	5¼	5¼	5¼	....
Wayne Coal	3⅞	2⅝	3⅞	3⅝
Standard Oils.				
Anglo-Am.	22	21½	21¾	22
S. O. Cal.	....	....	....	848
do. N. Y.	385	383	384	....
Independent Oils.				
Elk Basin	9¾	9½	9½	9¾
Federal Oil	....	....	....	2⅝
Glenrock	....	....	....	1⅞
Guffey Gillespie	31	30½	30¾	....
Inter. Pet.	18½	17¾	18	16½
Magna	....	....	....	14¾
Midwest Ref.	161	159	160	164
Prod. & Ref.	5⅞	5⅝	5⅞	5¾
Salt Creek Prod.	....	....	....	30½
Simms Pet.	10¾	10½	10½	11
Bonds.				
Allied Packers 6s	65½	65	65	65¼
Am. T. & T. 6s	95⅝	95⅜	95⅝	95¼
Anaconda 6s	....	....	....	88
Swedish Gov. 6s	....	....	....	85

Cash Grain.

Chicago, October 28.—Wheat, No. 2 red, $2.20; No. 1 hard, $2.15.

Corn, No. 2 mixed, 86@88c; No. 2 yellow, 87¼@90c.

Oats, No. 2 white, 55@55½c; No. 3 white, 53¼@54¼c.

Rye, No. 2, note quoted; No. 3, $1.72.

Barley, 85c@$1.03.

Timothy seed, $5@5.60.

Clover seed, $12@20.

St. Louis, October 28.—Cash wheat, No. 2 red winter, $2.27@2.28. December, $2.10½; March, $2.02¼.

Corn, No. 2 white, 88@91c; No. 3, 86c; December, 83½c; May, 88¾c.

Oats, No. 2 white, 54¾@55c. No. 3, 54¼c; December, 54½; May, 60c.

Rice.

New Orleans, October 28.—Rough rice, no sales; receipts, 5,854 sacks; millers, 2,538.

Clean, rice, quiet; sales, Honduras, 2⅝@6⅛; Carolina, 605 pockets, 2 15-16@7½; receipts, 3,816.

Bran and polish unchanged.

FROST IS SLATED TO FALL FRIDAY, SAYS WEATHER MAN

Thursday morning's temperature of 42 degrees will be lowered this morning by one degree, it was predicted Thursday night by C. F. Von Herrmann, local weather forecaster, and a frost, very light except in low places, was expected to arrive sometime between midnight and daylight, according to his prophesy. Fair weather is promised for the day.

If the frost prediction proves correct, it will be the first frost of the autumn here. The bulletin issued yesterday by the bureau at Washington corroborated Mr. Von Herrmann's forecast of frost. The weather man said that the temperature will continue to rise Friday until it becomes pleasantly warm and that fine weather may be expected Saturday for th eTech-Centre football game.

SPALDING FARMER GIVEN $100 FINE

Albert Bethune, Spalding county farmer, Thursday pleaded guilty in the United States district court to charges of removing and concealing whisky, and was fined $100 by Judge Sibley. The indictment against Bethune charged that federal prohibition agents recently discovered on his premises one of the most cleverly concealed liquor caches ever brought to light in this district. It is claimed that a large quantity of whisky was found in an underground cave, entrance to which was through a trapdoor in the wall of an old well, the door being fifteen feet below the surface of the ground.

Announcement was made yesterday by John Dean Steward, deputy clerk of the district court, that approximately 65 cases have been removed from the calendar of the present term of court for reassignment because of the unusually heavy docket.

MOTION PICTURES

RIALTO
ALL WEEK
CHARLES RAY
IN
'The Village Sleuth'
His Latest Paramount Production
THE TECH-PITT GAME
See All the Big Plays Made Last Saturday. It's Great
"HOLD ME TIGHT"
Brand New Fox Sunshine Comedy

STRAND
TODAY and Saturday
Douglas Fairbanks
—IN—
'The Matrimaniac'
ADDED ATTRACTION
"Cinderella's Cinders"
2-REEL COMEDY

FORSYTH
ALL WEEK
Marjorie Rambeau
IN
"The Fortune Teller"
A Great 7-Reel Dramatic Feature
Extra Special
WEBSTER
The Marvellous Crystal Seer Appearing in Person at Each Performance.

Amusement Directory

THEATERS MOVIES

Atlanta Theater—Tonight, Carlyle Blackwell in the comedy, "My Lady Friends."

Lyric Theater (Keith Vaudeville)—Today (matinee and night). See advertisement for program.

Loew's Grand Theater—Pictures and vaudeville. See advertisement for program.

Keith Vaudeville.

(At the Lyric.)

Two corking good acts and a side-splitting wind-up that features one of the cleverest nut comedians ever see nin Atlanta stand out prominently at the Lyric theater for the final half of the present week.

Marie Stoddard, well-known to local theatergoers, in "Kidding the Actors," shares honors with the Three Musical Avalos, booked as England' premiere exlophonists," both these numbers being well up to winter vaudeville form. Miss Stoddard in her inimitable way, mimics some of the comical types seen on the stage, and the Avalos present a heavy and brilliantly-executed program on their exlophones. Both acts received big hands at the Thursday afternoon performance.

Prevost and Goulet, in "a vaudeville melange," end the bill with a turn that includes tumbling, music, clever stage tricks and other valrieties of entertainment. The comedian in this turn has a face that would put Ben Turpin himself to shame, and his guileless guffaws were invariably followed by storms of laughter on the part of his hearers.

Other acts on the program are presented by Williams and Pierce, billed as "two modern county Jakes," and Hamlin and Mack, in "The Two Records." The former is of the usual song-and-dance variety, while the latter, which has been seen here before, is clever. The regular run of news and feature pictures accompany an attractive bill of vaudeville numbers.

Loew Vaudeville.

(At the Grand.)

An interesting bill, brightened by two shining instances of vaudeville artistry, sent audiences at Loew's Grand away with a smile Thursday. Proof that there's "something new under the sun" was enjoyably evident during the sojourn of Ernie Gordon and Evelyn Delmar behind the footlights. A "boob" comedian, a charming bit of femininity and a piano may be stereotyped entertainment material, but Gordon and Delmar make you forget that fact. Their songs, their "business," and even the tempo of their act radiates originality, and this ingenious duo consequently had trouble in halting their encores.

Harry Brooks, as the youthful octogenarian in "The Old Minstrel Man," contributed a humorous delination that kept the house wavering between laughs and tears. Aided by admirable support, his skeuch is a wonder in entrapping sympathetic approval.

A sextet of incredibly precocious pigs stirred up whirlwinds of mirth and applause as the closing feature. The finale of the act has the porkers cascading down a "shoot-the-chutes" in a style entirely too ludicrous to describe. Gillani and Marguerite, with accordeon, mandolin and tambourine, offer a few minutes of spirited harmony typical of their Latin nativity. A riotous mix-up of give-and-take nonsense won much favor for Fisher and Lloyd, two blackface funsters. "Lahoma" was the Grand's feature.

STILL CAPTURED WITHIN FEW DOORS OF POLICE STATION

A five-gallon copper still and worm was captured Thursday night by policemen and detectives at 228 1-2 Decatur street, corner Decatur and Pratt streets, within a few doors of the police station. The presence of the still was reported to the police.

The house is occupied by several families of Syrians, and all professed ignorance as to its ownership. No whisky was found, it is said, but the still was "rigged for business." Officers finding the still were Policemen Malone and Englet and Detectives Mosely, Condy, Austin and Brown.

WOMAN'S HANDBAG SNATCHED BY THIEF

A handbag containing $12 was snatched from Mrs. M. L. Black, of 64 Forest avenue, Thursday night by an unknown negro man near the corner of Forest avenue and Courtland street. Mrs. Black reported the occurrence to the police and efforts to identify the negro are being made.

GERMANY MUST PAY FOR SINKING WARSHIPS

Paris, October 28.—Germany must deliver 275,000 tons of shipping to the allies as compensation for the sinking of the German fleet in Scapa Flow, the reparation commission decided today.

THEATERS

ATLANTA THEATER
Last Times TONIGHT TOMORROW
MATINEE TOMORROW
H. H. Frazee Presents
CARLYLE BLACKWELL
IN PERSON
In the Latest Comedy Success
"MY LADY FRIENDS"
3 Nights, Starting MON. NOV. 1
MATINEES TUES. and WED.
WILLIAM A. BRADY Offers
The Wonder Play,
"The Man Who Came Back"
By JULES ECKERT GOODMAN
With
PAUL GORDON
ADDA GLEASON
And complete New York Playhouse Cast.
Election returns Tuesday night. Direct private wire. Prices: nights, 50c to $2.00 Both matinees, 50c to $1.50 SEATS NOW ON SALE

Lyric
VAUDEVILLE
2:30-7:30-9:15.
MARIE STODDARD
OTHER KEITH HITS

LENORA SPARKES
SOPRANO
Wesley Memorial Church
TONIGHT
8:15 P. M.
AUSPICES:
Atlanta Epworth League Union
TICKET SALE:
Cable Piano Company
Now on

Criterion Theater—All week. Olive Thomas in "Darling Mine," and other screen features.

Tudor Theater—All week. David Powell in "Girls Don't Gamble," and other screen features.

Forsyth Theater—All week, "The Fortune-Teller," "Webster," psychic marvel, and other screen features.

Rialto Theater—All week. Charley Ray in "The Village Sleuth," and other screen features.

Strand Theater—Friday and Saturday, Douglas Fairbanks in "The Matrimaniac."

Alamo No. 2—Friday and Saturday, Roy Stewart in "The Westerner."

Savoy Theater—Friday, Louise Glaum in "Sahara."

Alpha Theater—Friday, Harry Carey in "Blue Streak McCoy."

Vaudette Theater—Friday and Saturday, William S. Hart in "Hell's Hinges."

ECZEMA!
Money back without question if HUNT'S Salve fails in the treatment of ITCH, ECZEMA, RINGWORM, TETTER or other itching skin diseases. Try a 75 cent box at our risk.
HUNN'S, Broad at Walton, Atlanta

DEAD MEN TELL NO TALES

CROUP OR WHOOPING COUGH
PROMPTLY AND SAFELY RELIEVED BY
ROCHE'S HERBAL EMBROCATION
ALSO IN
BRONCHITIS, LUMBAGO, RHEUMATISM
All Druggists or
E. FOUGERA & CO.
90-92 Beekman St. N.Y.
B. EDWARDS & SON
London, England

DORSEY AGAIN URGES PROTECTION OF GINS

Governor Writes Letters to Ware Officials Concerning Threats.

Urging that full protection be given to ginnery operators and that every effort be made to apprehend parties guilty of posting threatening notices, Governor Hugh M. Dorsey Thursday night wrote officials of Ware county, following the receipt of a letter from J. D. Sweat, of Waycross, in which it was declared that he and others had been warned to close their gins until cotton reached a market price of 40 cents.

It was explained by the governor in his letters to county officials and in his reply to Mr. Sweat, that other than requesting a rigid enforcement of the law, he could take no action in the matter. Should any of the threats be carried out, he stated, he would then be "very glad to offer the highest possible reward" for apprehension of the guilty parties.

Mr. Sweat's letter to the chief executive follows:

"For three years I have been doing a perfectly satisfactory ginning business in my neighborhood. On last Tuesday night, the 19th, they placed a card on my gin house forbidding me ginning any more until cotton went to 40 cents—a match attached to card.

"Will you be kind enough to advise me what to do with such unlawful acts? Others have been treated the same. Any information or advice will be especially appreciated."

ELKS' ROLL CALL HELD LAST NIGHT AT CLUB BUILDING

Atlanta Elks last night held their annual roll call at the Elks' club building, a large crowd of local Elks being present in addition to about 50 visiting members, many of whom were army officers. The meeting was featured by the starting of a movement to lift all outstanding debts off the lodge's shoulders within the next year or so by means of some special stunts the Elks are planning.

A new custom was initiated when all present were urged to introduce themselves informally to all with whom they came into contact, and a very pleasant and beneficial evening was spent.

COAL COST PROBE WILL BE RESUMED ON NOVEMBER 13

Investigation of alleged coal profiteering in Atlanta will be resumed by the federal grand jury on November 13, it was announced Thursday following the adjournment of the jury. The body will meet in November for a special session in order to complete the probe which is being conducted at the direction of Hooper Alexander, United States district attorney. Testimony of all available witnesses had been completed Thursday.

It was announced at the district attorney's office that from the amount of evidence already presented to the jury against one Atlanta dealer, indications are that a true bill will be returned. It is understood that transactions of two other Atlanta dealers who have come under the surveillance of department of justice agents will be aired before the jury when it gathers for the special session.

KIWANIS CHARTER FOR WASHINGTON BRINGS BARBECUE

Washington, Ga., October 28.—(Special.)—The presentation of a charter to the newly organized Kiwanis club, of Washington, was the occasion for bringing together here today perhaps the liveliest bunch of boosters from various Kiwanis clubs of Georgia that Washington has had pleasure of entertaining in many years.

R. S. Wessel, of Atlanta, state Kiwanis governor, was on hand, together with Warren Kimsey, field representative, and Frank Reynolds, each of whom were among the speakers at a big barbecue dinner given in honor of visiting Kiwanians at the Washington Country club. There were about two hundred people present.

Rev. G. S. Frazer, leading spirit in the Kiwanis organization here, welcomed the visiting clubmen, while C. Howard Orr was master of ceremonies. Among other speakers were Dr. Little, of Milledgeville; George Barrett, of Augusta, and Rev. G. F. Hiller, of Milledgeville.

BANKERS OF ATLANTA RESERVE BANK GUESTS

Banquet Marks the Opening of the Reserve Bank Cafe.

Marking the opening of the Federal Reserve Bank cafeteria, officers of the Federal Reserve bank last night entertained officers of the Atlant banks with a delightful banquet in the dining room of the cafeteria on the third floor of the bank building. Over fifty officials of Atlanta banks were present, representing, with one or two exceptions, every banking institution in the city. R. R. Kittle, member of the board of directors of the Federal Reserve Bank of Sylvania, was also a guest.

J. M. Slattery was toastmaster, and introduced each of the speakers with pleasing remarks. The principal talk was made by Robert F. Maddox, president of the Atlanta National bank. He declared that the "south was not broke—that southern institutions had always paid their debts, and that he expected to see the financial condition of the south in an above-normal condition within a short while." He congratulated the federal reserve system on the manner they have dealt with problems that have come up during the last few months.

Talks were also made by Governor M. B. Wellborn and Joseph A. McCord, chairman of the board of directors. Each of the speakers expressed their belief that the south was on a sound financial standing despite the drop in the price of cotton, and they stated facts which showed that the financial powers of the country were in sympathy with the producers.

The opening of the bank cafeteria will be an attractive feature to the employees of the bank. Every employee will be served lunch each day for $6 a month. The lunch will consist of meats, vegetables, coffee, milk, bread and coffee, all at a cost of about 25 cents.

DR. GIBSON, MACON, COMES UNDER BAN OF HARRISON LAW

Macon, Ga., October 28.—(Special.) Dr. O. C. Gibson, well-known Macon physician, was indicted by the United States grand jury here today on a charge of violating the Harrison narcotic law. Dr. Gibson is alleged to have written narcotic prescriptions.

He has taken an active part in local and state politics for several years, and is widely known throughout the state.

TAYLOR PAINFULLY BURNED THURSDAY

C. B. Taylor, 30, of 99 Trinity avenue, was painfully but not seriously burned Thursday when his clothing caught fire in his room at the residence. It is thought that sparks from a cigarette ignited his clothing. He was rushed to Grady hospital in an ambulance, which arrived at about the same time as men from the fire department. The damage to the house was slight, being confined to the room in which the occurrence took place.

COLORED "Y" DRIVE REACHES $7,000 MARK

By hard work the teams brought the total up to $7,000 in the colored Y. M. C. A. drive last night. The fact that this figure has been reached, leaders stated, means that the $10,000 goal is assured by the close of the week. All of the workers will get on the job early Friday, and final reports will be made Sunday afternoon at the City Auditorium, when the musical and literary program will be carreid out.

FUNERAL SERVICES FOR MACULAY TODAY

Funeral services for Cruger Macauley, well-known citizen of Atlanta and former member of the advertising staff of The Journal, whose death occurred Thursday at his home, 54 Juniper street, will be conducted Friday afternoon at 3 o'clock at the home. Burial will be in Oakland cemetery.

Mr. Macauley was 49 years of age. He had lived in Atlanta since childhood. His father, Rev. George Macauley, was the first rector of St. Luke's church. Surviving are two sisters, Miss Lizzie Macauley, of Atlanta, and Mrs. Henry C. Fallaw, of Charlotte, N. C., and one brother, John Macauley, of Delray, Fla.

RELIEF OF DISTRESS COTTON IS PLANNED

Fitzgerald, Ga., October 28.—(Special.)—At the meeting yesterday afternoon of the Fitzgerald Community council of the Ben Hill county Farm Bureau federation, it was decided to arrange through the farm bureau for the financing of distress cotton and corn. The big brick barn owned by Robinson Bros., will be rented and distressed crops will be handled there. The farm bureau's cooperative sale of cattle and hogs will also be conducted from the barn.

Money will be loaned on corn warehouse receipts at 50 cents a bushel to keep it from going on the market now at a price lower than is considered its worth. The means of handling distressed cotton will be more thoroughly threshed out and definite plans adopted at the meeting of the county advisory board of the bureau Thursday afternoon.

At the meeting yesterday a resolution was passed urging the farmers to hold their cotton until the farm bureau can come to their assistance. Co-operation of business men of the city, whose business will suffer if the farmers are forced to sacrifice their crops, will be secured. Business men are asked to attend the meeting Thursday.

SAVANNAH SECURES ATLANTA EXHIBITS

Savannah, Ga., October 28.—(Special.)—Gratz Dent, county farm demonstrator, returned today from Atlanta, bringing the good news that he had landed for the Savannah Tri-State exposition, to be held here November 8-15, three of the finest exhibits seen at the Southeastern fair in Atlanta, namely, the Montgomery county, Ala., exhibit, which took first prize; the Haywood, N. C., county exhibit, which county won first place last eyar at the Southeastern, and the beatuiful apple show from North Carolina.

Mr. Dent was unqualified in his praise of the Atlanta fair as the best that has ever been held, from the point of real showing of the live stock and agricultural resources of the state.

TWO TRADE BODIES FIGHT LIGHT RAISE

Americus, Ga., October 28.—(Special.)—The Americus and Sumter County Chamber of Commerce has added its voice to the protest already made by the city council against granting increased rate to the Americus Lighting company, which supplies this city's gas and electricity.

The company is seeking increases of approximately 25 per cent in gas and electric power rates, and citizens and business organizations here are opposing the petition strenuously. The railroad commission has set November 4 as the date for hearing the controversy.

GENERAL LAW, C. S. A., SINKING IN FLORIDA

Bartow, Fla., October 28.—Major General E. M. Law, last surviving general officer of the confederate army, critically ill at his home here, was slowly sinking tonight, his physician announced, and little hope was held for his recovery. General Law, who is 84 years old, recently suffered a stroke of paralysis.

Classified Rates

One time	18c a line
Three times	16c a line
Seven times	14c a line
Thirty times or more	12c a line

Each Issue

Advertisements under the following classifications will only be inserted when cash accompanies the order:

For Rent—Rooms, Furnished or Unfurnished.
Wanted—Boarders.
Wanted—Board.
For Rent—Rooms Furnished.
For Rent—Rooms Unfurnished.
Wanted—To Rent Rooms Furnished.
Wanted—To Rent Rooms Unfurnished.
Situation Wanted—Male.
Situation Wanted—Female.

Above rates for consecutive insertions only.

No phone orders accepted for advertisements that are to appear under "cash in advance" classifications.

Count six ordinary words to each line.

No advertisement accepted for less than two lines.

Courteous operators, thoroughly familiar with rates, rules and classifications will give you complete information. And if you wish, they will assist you in wording your want ad to make it most effective.

The Constitution will not be responsible for more than one incorrect insertion of any advertisement ordered for more than one time.

Discontinuance of advertising must be in writing. It will not be accepted by phone. This protects your interest as well as ours.

Accounts opened for ads (excepting those classifications that are cash with order) by telephone to accommodate you if your name is in the telephone directory. Want ads taken by telephone are to be paid for immediately upon application, bill to be presented by mail or solicitor the same day.

TELEPHONE MAIN 5000

PERSONAL

WILL MAN WHO, ON SEPTEMBER 10, 1920, SAW ANOTHER MAN CUT HIS HAND IN FRONT OF F. M. BROTHERTON, 61 S. PRYOR ST., PLEASE CALL AT ABOVE ADDRESS, OR PHONE MAIN 1460?

VIOLIN PUPILS WANTED — CALL IVY 2136.

MATERNITY Sanitarium, private, refined homelike. Homes provided for infants. Mrs. M. T. Mitchell, 22 Windsor street.

DANCING

FOUR BIG NIGHTS LANE'S

FRIDAY, Oct. 29, Hallowe'en masquerade, favors. Saturday, Oct. 30, drawing contest, Hallowe'en favors. Monday, November 1, balloon dance and novelties. Tuesday, Nov. 2, election night; election returns in detail. U. S. continuous direct service by Western Union special wire. Dancing 9 to 1 a. m. Lane's.

HURST DANCING SCHOOL.
56½ Houston Street.
WE TEACH all the latest ballroom dances correctly. The Chic waltz, Triangle one-step, Artistique fox trot and That Cat Step. Private lessons daily, 9 a. m. to 8 p. m. Class lessons daily 8 to 10 p. m., Friday excepted.
"WE KNOW HOW"
Ivy 8766

LOST AND FOUND

$50 REWARD.

FOR RECOVERY of 1919 model Ford touring car which was stolen from Cone and Marietta streets Tuesday evening, October 26; motor No. 3584268, Georgia license No. 3261. Windshield broken at lower left side; shock absorbers (spring type), self-starter, dimmer-lights, U. S. tires, 30x3½; solid oak floor board in front. Notify Tennessee Chemical Company, 605 Rhodes bldg., Atlanta, Ga., and receive reward.

$50—REWARD—$50

FOR ARREST and conviction of thieves who stole 1918 National phaeton; factory No. 25503, license No. 114996, from Ellis street October 26. Notify
AUTOMOBILE UNDERWRITERS DETECTIVE BUREAU.
401 Hurt Bldg. Atlanta, Ga.

$50—REWARD—$50

FOR ARREST and conviction of thieves who stole 1920 Buick roadster; frame No. 589129, license No. 16210, from Georgia Baptist hospital October 20. Notify
AUTOMOBILE UNDERWRITERS DETECTIVE BUREAU.
401 Hurt Bldg. Atlanta, Ga.

$50—REWARD—$50

FOR ARREST and conviction of thieves who stole 1918 Ford touring car; motor No. 2118952, license No. 50579, from Lakewood October 25. Notify
AUTOMOBILE UNDERWRITERS DETECTIVE BUREAU.
401 Hurt Bldg. Atlanta, Ga.

$50—REWARD—$50

FOR ARREST and conviction of thieves who stole 1919 Cadillac phaeton; factory No. 57 P 852, from in front Ponceana apartments October 25. Notify
AUTOMOBILE UNDERWRITERS DETECTIVE BUREAU.
401 Hurt Bldg. Atlanta, Ga.

$50—REWARD—$50

FOR ARREST and conviction of thieves who stole 1920 Buick touring car; frame No. 662297, motor No. 658970, license No. 134083, from front of Southern Banking bldg. October 27. Notify
AUTOMOBILE UNDERWRITERS DETECTIVE BUREAU.
401 Hurt Bldg. Atlanta, Ga.

$50—REWARD—$50

FOR ARREST and conviction of thieves who stole 1920 Reo sedan; factory No. 18141, license No. 131146, from 149 West 10th st. October 26. Notify
AUTOMOBILE UNDERWRITERS DETECTIVE BUREAU.
401 Hurt Bldg. Atlanta, Ga.

LOST—An old-fashioned gold bar pin with one diamond. Reward. Decatur 823-J.

FOUND—Boston bag, hemstitching, 216 McKenzie bldg. Ent. 6 James st. opp. Candler.

HELP WANTED—Male

WANTED—An experienced newspaper foreman; union office and $55 a week salary. Must be an adept in handling force and producing results; permanent place for reliable, up-to-the-minute man. Address Tribune, Tampa, Fla.

WANTED—Experienced leather and findings salesmen; give detailed experience and references. Permanent position for successful salesman. Address F-905, care Constitution.

THREE EXPERIENCED OFFICE BOYS. MUST HAVE GOOD REFERENCES. GOOD FUTURE. 25 W. PEACHTREE ST. ROOM 308.

WILL MAN who on Sept. 10, 1920, saw another man cut his hand in front of F. M. Brotherton's, 61 South Pryor street, please call at above address, or phone M. 1460?

WANTED—Printer—high-grade book and job compositors; union; top wages. Memphis Linotype Printing Co., Memphis, Tenn.

WANTED—Experienced green grocery clerk to help on Saturday. Apply 114 Whitehall street.

WANTED—Good baker, small town, Franklin, N. C. Apply in person Wilmot hotel.

WANTED—First-class colored man cook. Apply 62 Walton street.

WANTED—A No. 1 mill draughtsman, one who understands detailing and billing on general mill and cabinet work. State salary wanted and where last employed. Station F, Box 3116, Jacksonville, Fla.

WANTED—Cylinder pressmen foremen; $50 to $60 per week; journeymen, $45; platen pressmen, $40 per week, eight hours; open shop; transportation refunded. Address Walter Burke, P. O. Box 446, Dallas, Texas.

MEN—Learn barber trade; big wages. Call or write Moler Barber College, 192 Marietta street.

YOUNG MAN wanted train service, good pay. Crescent News Co., 34 East Hunter street.

ANDERSON STEAM VULCANIZING CO WE TEACH you vulcanizing in 10 to 30 days. Buyers taught free and paid $2 per day while learning. Best machinery and lowest prices. Night classes. 88 JAMES ST.

YES—Professor Branning guarantees to teach you the barber trade in few weeks; chain of shops; good wages. 14 E. Mitchell.

GOVERNMENT wants hundreds railway mail clerks. Commence $135 month. Write for list positions. Franklin Institute, Dept. 55-G, Rochester, N. Y.

HELP WANTED—Female

WANTED—BRIGHT, AMBITIOUS YOUNG LADY FOR STENOGRAPHIC AND CLERICAL POSITION. MUST BE APT AT FIGURES, REASONABLE SALARY AND BRIGHT PROSPECTS FOR RIGHT PARTY. ADDRESS B-953 CONSTI.

YOUNG LADY with knowledge of bookkeeping, who can also use typewriter, call after 9 a. m. Rhett, O'Beirne & Lochridge, 35 Poplar St.

WANTED—Experienced maid. Apply linen room Ansley hotel.

OLD ESTABLISHED corporation wants experienced young lady stenographer, who is willing to use dictaphone. Apply 15th floor Citizens and Southern Bank bldg.

WANTED—Names women, girls, 18 to 45, wishing become Atlanta postoffice clerks. $1,400 first year. Address F-602, care Const.

WANTED—Immediately, experienced cook with references. Apply at 1235 Peachtree, Apartment 6, or call Hemlock 2195.

COL. COOKS, NURSES, MAIDS, PRESSERS, DISHWASHERS. 160½ AUBURN AVE.

WANTED—Several ladies for special work; guarantee $90 for 2 months and commission. Address B-959, care Constitution.

WANTED—An experienced general servant for small apartment. 95 East Seventh st.

A YOUNG lady to assist in a premium station until the holidays; salary $10 per week; must furnish best of references. Call 10 a. m., 517 Hurt bldg. G. M. Devoy.

WANTED—A woman in every town in Ga. to take up a profession paying from $100 to $125 per month. Pleasant work and experience unnecessary. Address B-930, Constitution.

WANTED—Competent white nurse; references; good wages. Call Hemlock 2623-W.

WANTED—A nurse for two children; references required. Apply 266 Ponce de Leon.

WANTED—COMPETENT WOMAN WITH EXECUTIVE ABILITY, EXPERIENCE IN BAKERY, RESTAURANT OR CAFETERIA, TO MANAGE AN ESTABLISHED BAKERY; MUST BE CAPABLE TO SUPERINTEND BAKING OF BREAD, CAKES, ETC.; ATTEND TO BUYING SUPPLIES. ADDRESS B-948, CONSTITUTION.

WANTED—Good washerwoman at 121 E. 15th street.

WANTED—Two young ladies of pleasing personality and neat appearance, to work in Atlanta or travel. Good remuneration and permanent employment. Apply Manager, 510 Chamber of Commerce.

WANTED—First class female cook, family of two, for winter in Florida. Salary, $75 per month. Address only with the best of references, C. S. Brackett, care Atlanta Constitution.

WANTED—Capable, reliable, experienced white nurse for two little girls, aged 2 and 4; will give good salary and home to right party. Reply with references to P. O. Box 851, Vicksburg, Miss.

BE A TELEPHONE operator. $13 per wk. at start. Employment Bureau, 73 S. Pryor street. Room 100.

BURTON HOLMES TRAVELOGUE
OFFER an attractive and remunerative
TRAVELING SALES POSITION
to a lady of culture and refinement. Must be 28 or over, have education, personality and be free to travel. Mr. Carver, Room 301 Grand Opera House bldg.

Situation Wanted—Male

YOUNG man, 25 years of age, desires position, any kind of honest work; have had 12 months' experience repairing automobile tires, also some grocery experience; can furnish best references. B-962, care Const.

WANTED—Position as company physician in large industrial organization; experienced general practitioner. B-925, Const.

GOOD job printer wants work. 50 Houston street. Ivy 8113; Printer.

YOUNG man 9 yrs. experience steno-clerical work, wants position. A-1 ref. B-837, Con.

EXPERIENCED bookkeeper and auditor desires change at once. B-931, Const.

HELP WANTED—MALE

WANTED—AT ONCE
In the American Merchant Marine
CIVILIAN EMPLOYMENT
Sea pays $65 to $95 per month. Green men trained for this job. Board and quarters free. Fare paid to training station.
American Citizens Only
Age, 18 to 25, inclusive; weight, 120 lbs.; height 5 ft. 4 inches. Bring birth certificate. Men under 21 bring sworn statement of parent or guardian's consent.
Apply to U. S. Shipping Board.
J. P. LOCKE, Enrolling Agent.
226½ PEACHTREE

WANTED IMMEDIATELY 10 FIRST-CLASS WHITE PLASTERERS FOR LONG WINTER JOB AT KNOXVILLE, TENN. SCALE $1.25 PER HOUR TRANSPORTATION REFUNDED TO MECHANICS WHO MAKE GOOD. APPLY SOUTHERN FERRO CONCRETE CO. TRUST CO. OF GA. BLDG.

YOUNG man about nineteen or twenty years of age, experienced in bookkeeping and general office work. Apply 515 Candler Building.

YOUNG man for Elliott-Fisher billing machine. Some experience necessary. Apply 515 Candler Building.

WANTED—Messenger boy. Must own wheel. Apply City Circulation Dept., Second Floor Constitution Building.

THREE EXPERIENCED AUTOMOBILE TIRE SALESMEN. MUST BE LIVE WIRES. 25 W. PEACHTREE ST. ROOM 308.

WANTED—Capable young man who has had considerable experience in filing and general office work; good chance for advancement; give references and past experience. Address "Competent," B-955, care Const.

TWO WELL-EXPERIENCED HIGH-TENSION LINEMEN. 25 W. PEACHTREE ST. ROOM 308.

WANTED—MEN and women for moving picture work. Write Producers' Personnel Bureau, Washington, D. C.

WANTED—At once, first-class settled woman or man cook who can buy and plan meals for family of three; must live on lot; references. Hemlock 3517.

THE EMPLOYMENT EXCHANGE,
115 FLAIRON BLDG., has openings for stenographer, typist, dictaphone operators, bookkeepers and cashiers; good salaries. Call at once.

Salesmen and Solicitors

LOOK! SALESMEN

Biggest proposition, easiest to sell, in Southern Motors. Plants operating, products selling, 10 per cent stock dividend issued August 31. Fat territories in Southern states open for quick action. Fair salesmen making big money; big producers mopping up; excellent sales plan, backed up by wonderful co-operation for salesman's benefit. Leads furnished. Act quick for territory. Write or wire Southern Motor Mfg. Ass'n, Ltd., Box 1763, Houston, Texas.

TEACHERS

ACME TEACHERS' AGENCY, Healey bldg., Atlanta, constantly placing teachers.

WANTED—Grade and high school teachers 306 Walton bldg.

Situation Wanted—Female

WANTED—Expert typing. Work called for and delivered. Manuscripts a specialty. Price reasonable and service prompt. Phone Decatur 1093.

COMPETENT stenographer; high school graduate; five years' experience, desires position at once. West 1166-W.

SABBATH keeper desires permanent position as nurse in good home. Settled woman. References. Address B-957, care Const.

STENOGRAPHER-SEC'Y. of long experience desires position; executive ability. Ivy 3656-J.

EXPERIENCED stenographer desires position leading to secretaryship. Address B-949, Constitution.

BUSINESS CHANCES

YOUNG MAN of several years' experience in wholesale line as manager; well versed in modern office routine, desires to leave city and make connection with A-1 mercantile firm in small town with privilege of making investment. Address B-766, care Constitution.

LIST of "150 Businesses for Sale" mailed on request. Get on our mailing list. LIGHTFOOTS', 4 N. Pryor St. Ivy 7044.

SPLENDID opportunity for live wire to buy the finest department store in Longview, Texas. Established seven years; volume of business $100,000; cheap lease, fine fixtures. Am closing out stock, which invoiced $75,000 Oct. 15. Only reason, doctor's orders. Write or wire if interested. Triflers, don't apply. A. T. Johnson, Longview, Texas.

FOR SALE—Factory, fully equipped for the manufacture of pants and overalls; labor plentiful; now is the time to enter the manufacturing game when everything has touched bottom. Address F-606, care Const.

A SPLENDID business opportunity for man and wife or two ladies; English Tea Room doing a large and profitable business. Will take $8,000 to $10,000 to purchase. Address Mrs. L. L. Brown, 720 Walnut street, Chattanooga, Tenn.

FOR SALE—Miscellaneous

WILL MAN WHO, ON SEPTEMBER 10, 1920, SAW ANOTHER MAN CUT HIS HAND IN FRONT OF F. M. BROTHERTON'S, 61 S. PRYOR STREET, PLEASE CALL AT ABOVE ADDRESS OR PHONE MAIN 1460?

DIAMONDS—Two white stones about ½ carat each; bargain quick sale. Address B-960, care Constitution.

FURNITURE—New and second-hand; best prices, cash or terms. Favorite Store, 32 Decatur street. Ivy 1339.

FOR SALE—One electric peanut and popcorn roaster; cheap. Apply 40 Marietta street, city.

FOR FURNITURE AND STOVES go to BOORSTEIN'S, 33 N. Pryor St. Ivy 1611.

ONE SET of mahogany dining room furniture; can be seen at 19 Ponce de Leon ave.

WRECKING Y. M. C. A. bldgs., Camp Gordon. Call there or 240 Elliott, lumber yd.

SAFES—New and 2d-hand; all sizes. Vault doors. C. J. Daniel, 408 4th Natl. Bk. bldg.

DIAMONDS—¾ carat, blue-white; perfect. Also 1 carat fine white. Each in platinum. Away under market; must sell. Address B-961, care Constitution.

FOR SALE—Fine old violin; perfect condition. Bargain. West 923.

ONE very large heater; will heat 2-story house; good as new. One nickel-plated instantaneous gas heater. Hemlock 543.

GOV comforts, $2.25 and $1.65; mail orders filled. G. Friedman, 352 Decatur. M. 544.

CASH REGISTER and showcases; practically new; small or large. Bargain. Terms. 69 Decatur street.

MAHOGANY desks, table and chairs. Sacrifice for quick sale. Ivy 1760.

WANTED—Miscellaneous

WANT
SHUTTLE BLOCKS
Dogwood and Persimmon.
Odd lots or car loads.
Cash at your mill.
Say what you have.
BUSH BROS. & CO.
Louisville, Ky.

WE PAY HIGHEST cash prices for used furniture and office fixtures.
FULTON FURNITURE CO.
16-18 E. Mitchell St. M. 11 73

WE PAY good prices for used furniture; better class preferred; office fixtures and anything you may have in your way.
JACOBS' AUCTION AND SALVAGE COMPANY
51 DECATUR ST. M. 1434

SAFE—Small second-hand safe, cheap for cash. J. F. D. Conley, East Point, Ga.

WANTED—Used multigraphing machine in good order; bargain. Multigraphing, Const.

HIGHEST prices paid for used furniture. United Furniture Store, 73 S. Pryor. Main 5016.

FURNITURE Housefurnishings Stoves, Rugs.
BOUGHT FOR CASH
Gibson Furniture Exchange
23 East Mitchell St. Main 4647.

WE PAY HIGHEST CASH PRICES FOR USED FURNITURE. MAIN 156.

HIGHEST cash prices paid for used furniture. Wender Furniture Co., Main 1157.

HOUSEHOLD goods bought by Central Auction Co., 10-12 E. Mitchell. M. 3424.

OLD clothes, shoes and ladies' clothes.

RAILROAD SCHEDULES

Arrival and departure of passenger trains Atlanta Terminal Station and Union Passenger Station.

The following schedule figures published as information and not guaranteed.

(Central Standard Time.)

Atlanta Terminal Station.

ATLANTA, BIRMINGHAM AND ATLANTIC RAILWAY.

Arrives—		—Leaves
6:15 pm	Brunswick-Waycross-Jacksonville	7:15 am
11:55 am	Cordele-Fitzgerald	3:30 pm
6:15 am	Brunswick-Waycross-Jacksonville	10:00 pm

ATLANTA AND WEST POINT RAILROAD

Arrives—		—Leaves
11:50 pm	New Orleans-Montgomery	6:50 am
7:50 pm	Newnan-Columbus	7:10 am
7:20 pm	Montgomery—Local	8:15 am
2:30 pm	New Orleans-Montgomery	1:25 pm
10:55 am	Newnan-Columbus	4:00 pm
4:15 am	West Point—Local	5:35 pm
12:30 pm	New Orleans-Montgomery	6:10 pm

CENTRAL OF GEORGIA RAILWAY.

Arrives—		—Leaves
6:20 am	Savannah-Albany	7:50 am
6:20 am	Macon	7:50 am
6:20 am	Thomasville	11:00 pm
6:20 am	Tallahassee	11:00 pm
7:40 am	Jacksonville	8:00 pm
10:50 am	Macon	4:00 pm
2:16 pm	Macon	12:20 pm
3:50 pm	Savannah	9:40 pm
8:15 pm	Macon	11:00 pm

SEABOARD AIR LINE RAILROAD.

Arrives—		—Leaves.
8:30 pm.	Hamlet-Monroe—Local	6:10 am
8:15 pm.	Birmingham—Local	8:10 am
3:50 pm	New York-Washington	12 noon
3:50 pm	Richmond-Norfolk	12 noon
2:40 am	Abbeville—Local	4:00 pm
9:00 am	Piedmont, Ala.—Local	4:10 pm
11:45 am	Birmingham-Memphis	5:10 pm
7:15 am	New York-Washington	8:25 pm
7:15 am	Richmond-Norfolk	8:25 pm

SOUTHERN RAILWAY SYSTEM.

Arrives—		—Leaves—
6:15 am	Jacksonville	12:05 am
7:25 am	N. Y.-Washington	12:15 am
11:50 pm	Cincinnati-Chicago	5:35 am
10:25 pm	Kansas City-B'ham	6:15 am
4:40 pm	Charlotte—Local	6:30 am
8:35 pm	Chatta-Rome—Local	6:40 am
8:35 pm	Columbus—Local	7:20 am
7:45 pm	Brunswick-Macon-Jax'ville	7:50 am
8:35 pm	N. Y.-Wash.-Richmond	11:40 am
2:00 pm	Macon	12:20 pm
5:50 pm	New York-Washington	12:50 pm
8:00 pm	Greenville—Local	12:55 pm
11:05 am	Chatta.-Rome—Local	3:00 pm
12:00 m	Birmingham-Memphis	4:30 pm
12:15 pm	Cincinnati-Louisville	4:35 pm
8:10 am	Air Line Belle	4:45 pm
11:20 am	Columbus—Local	4:45 pm
11:15 am	Fort Valley—Local	4:56 pm
10:50 am	Macon—Local	5:00 pm
8:00 am	Hefflin—Local	5:25 pm
7:55 am	Macon-V'sta-Jaxville	7:00 pm
7:20 am	Shreveport-B'ham	10:20 pm
7:45 am	Char'te-Asheville-Wash.	10:40 pm
6:00 am	Jaxville-Brunswick	10:50 pm

Following Southern railway trains arrive and depart from Peachtree station and do not enter Terminal station:

Arrives—		—Leaves—
3:00 pm	Birmingham	11:30 am
11:25 am	Washington-Richmond	3:12 pm

NASHVILLE, CHATTANOOGA AND ST. LOUIS.

Arrives—		—Leaves
7:40 pm	Chicago-St. Louis	8:00 am
7:40 pm	Nashville-Chattanooga	8:00 am

Union Passenger Station.

GEORGIA RAILROAD

Arrives—		—Leaves
12:50 pm	Augusta	5:55 am
3:35 pm	Augusta-Columbia	12:15 pm
8:20 pm	Augusta	3:00 pm
7:40 am	Monroe	6:10 pm
10:50 am	Monroe	6:10 pm
7:25 am	Charleston-Wilmington	7:40 pm
7:25 am	Augusta-Columbia	7:40 pm

†Daily except Sunday.
‡Sunday only.

LOUISVILLE & NASHVILLE RAILROAD

Arrives—		—Leaves
11:00 pm	Cincinnati-Louisville	6:40 am
5:05 pm	Knoxville via Blue Ridge	7:20 am
10:15 am	Copper Hill—Local	8:30 pm
11:50 am	Cincinnati-Louisville	4:25 pm
11:50 am	Knoxville via Cartersville	4:25 pm

NASHVILLE, CHATTANOOGA AND ST. LOUIS.

Arrives—		—Leaves
2:25 pm	Nashville-Chattanooga	8:30 am
7:30 am	Rome-Chattanooga—Local	5:15 pm
7:30 am	Nashville-St. Louis	8:30 pm

TAXICABS

ATLANTA BAGGAGE & CAB CO.

BONDED agents of the railroads. TAXICABS, any hour, day or night. BAGGAGE checked from residences. Offices: Both stations. Telephone Main 4000

IMPROVED SERVICE

BELLE ISLE—TAXICABS
IVY 166. 6 LUCKIE ST. IVY 5190

BRYANT TAXI SERVICE
Ivy 82. ANSLEY HOTEL. Ivy 5292.

AUTOMOBILES

FOR SALE.

Come, See Our Prices and

REJOICE

Ride and Be

CONVINCED

Some Money and a Good

Credit Will Get You the Best

of Re-Worked Autos.

Overland-Kerlin Co.

444 Whitehall Street

Main 446.

CASH FOR USED CARS

1916 Twin Six Packard Touring	$1,250
1919 Marmon Touring	2,500
1920 Stutz 6-Passenger	2,500
1918 Dodge Sedan	650
1917 Dort Touring	125
1918 Maxwell Touring	200
1918 Chevrolet Touring	100
1918 Hudson Super Six Touring	385
1918 Oakland Touring	375

USED CAR CLEARING HOUSE.
Second Floor—181 Marietta St.—Main 4231

STUDEBAKER

SPECIAL SIX, 1920 model touring in A-1 condition; new tires; run very little and good as new. Bargain for cash, or can arrange terms. Address B-967, Constitution.

New Ford touring and roadster	List Price
1919 Ford Sedan, starter	$575.00
1919 F. B. Chevrolet touring	475.00
1918 Ford touring	250.00
1918 Ford roadster	250.00
Ford chassis good shape	200.00
Ford worm-drive truck	275.00
Dodge touring	390.00
1917 Buick Little Six	450.00

J. M. PHARR

23 South Forsyth St. Main 2981.

USED CAR bargains. Newkirk-George Motor Co., 447 Peachtree street.

BUICK—1918; mechanically right; new top. If you want a Buick, this is the car. Ivy 2441.

CYLINDERS, crankshafts ground right. Ragan Scales Co., 167 Forsyth. M. 5768.

USED CAR bargains. Sparling-Ramspeck Sales Corp., Decatur, Ga.

USED CARS. Georgia Motor Co., 875 Peachtree St. Ivy 870.

USED CARS bought, sold and traded. J. M. Pharr, 23 South Forsyth street.

FOR good autos see Bun-Dimmitt Co., 23 Peachtree st. Ivy 5499.

AUTOMOBILES

FOR SALE.

THESE CARS

LEFT WITH US

FOR SALE

BUICK
5-pass. touring.

NASH
5-pass. touring.

WILLYS-KNIGHT
7-pass. touring.

WINTON
7-pass. touring, 1918 model.

Southern Nash Motor Co.

541 Peachtree St.

Phone Ivy 5362

Phone Ivy 5363

DON'T OVERLOOK THESE BARGAINS

9-B FRANKLIN.

1920 BUICK Roadster.

1919 LIBERTY Sedan.

1920 LIBERTY Touring.

PACKARD 5-pass. Twin 6.

BLUN-DIMMITT CO.

236 Peachtree St.

Ivy 5499. Terms.

USED CAR BARGAINS

1920 Dodge Brothers Sedan	$1,700
1918 Dodge Brothers Sedan	900
1917 Dodge Brothers Coupe	850
1917 Dodge Brothers Sedan	800
1918 Dodge Brothers Touring	600
1918 Dodge Brothers Touring	650
1918 Dodge Brothers Touring	700
1920 Dodge Brothers Touring	1,215
1918 Oakland Touring	400
1918 Overland "90" Roadster	350

These Cars in Perfect Condition.
Can Be Seen at Our New Building, Corner Peachtree and Grant Place.

BLACK & MAFFETT

414 PEACHTREE ST. IVY 3767.

FOR SALE

NEW ESSEX TOURING; run only 500 miles.

1919 OAKLAND SEDAN; practically good as new.

SOUTHERN OAKLAND COMPANY

270 PEACHTREE ST.

Ivy 2385.

WE PAY CASH FOR GOOD USED CARS

1920 Ford Touring; starter	$450
1920 Ford Touring; starter	463
1919 Buick "6" 7-Passenger	800
1917 Buick "6" 5-Passenger	425
1918 Oldsmobile "8" 7-Passenger	475
1919 Dort 5-Passenger	225
1918 Chevrolet "490;" starter	225
Hupmobile 5-Passenger; A-1	775

OTHER light cars at bargain prices. We buy, sell or trade used cars.

J. M. HARRISON & CO.

8-10 IVY ST. IVY 3136.

BUICK BARGAINS.

1920 Buick Touring....$1,295

1920 Buick Roadster... 1,250

1920 Oakland Touring.. 850

JOHN M. SMITH CO.

120-122-124 Auburn Ave.

HAVE Ford coupe that runs fine, looks good; has good tires and lots of extra equipment. Will sell for $150, balance easy. Call Tanner, Ivy 4270.

HERE'S one that you have been waiting for. 1919 Roamer 4-passenger sport. Has been rebuilt by Automotive Co. Has four new cord tires and will be sold to clear up balance due by original purchaser. You get benefit of all money paid. See at 46 Houston street. Ivy 7802.

STUTZ TOURING

PERFECT condition; will sell or trade for real estate.

CALL MR. LLOYD, MAIN 953.

CHALMERS

1920 MODEL 5-passenger touring in perfect shape; will sell cheap for cash or can give terms. Address B-801, care Constitution.

FORD Sedan, 1920 model, in excellent condition; personal car; a bargain. Phone Main 903.

HAVE 1920 Overland 4, demonstrator that runs and looks like new car. Will sell for $267 down, balance easy. Call Tanner, Ivy 4270.

USED FORDS for sale. David T. Bussey, 188 Peachtree street.

SAY, DOCTOR—Here's a car for you. Owner leaving city and offers a Reo roadster in perfect condition; 1920 model, at a real sacrifice. Look this car over and you are sold. Ivy 7802. 46 Houston street.

LATEST model Roamer with Duesenberg motor; will run 80 miles per hour. Car is brand-new and will sell at tremendous sacrifice or trade for smaller car. Also new Roamer with special boat body, complete with extra top and all necessary equipment at sacrifice. 46 Houston street. Ivy 7802.

USED TRUCKS for sale. Rutland Motor Sales Co., 457 Peachtree.

BUICK SIX

1920 MODEL; perfect condition. Big bargain for cash. Address, B-999, Constitution.

WE BUY and sell used cars. L. R. Strauss Motor Co., 46 Houston street.

USED TRUCK AND CAR BARGAINS. THE WHITE CO., 68 IVY STREET.

DODGE touring car Bargain. John Lott Motor Sales Co., 264 Peachtree.

GOOD RENEWED CARS. Joseph G. Blount, 383 Peachtree st. Ivy 4132.

USED cars at bargain. J. G. Lewis Motor Co., 232 Peachtree st.

Used Cars SOUTHERN Nash Motor Co., 541 Peachtree st.

Used CAR bargains. The Automotive Co., 76 W. Peachtree St.

FORD USED CARS. Belle Isle, 580 Peachtree street. Ivy 891.

Used Cars BARGAINS. Willys-Overland, Inc., 451 Peachtree.

USED cars—Newsom & Kelly Motor Corp., 471 Peachtree street.

Used Car bargains. G. G. Boggs Auto Co. Main 2843.

AUTOMOBILES—For Sale | AUTOMOBILES—For Sale

GA. TECH VS. CENTRE

EVERYBODY is very much enthused over the Tech-Centre football game. Buyers of automobiles are equally enthusiastic over our system of rebuilding and selling used cars. Maybe you would like to know what our policy is that causes so much talk?

HERE IT IS

WE REBUILD AUTOMOBILES from the bottom up. To prove this, we offer you a 24-hour trial on all cars and a 30-day guarantee on Chandlers and Clevelands.

1919 LIBERTY Touring, newly painted, and good tires.

1918 VELIE Touring. Just out of a paint shop. Excellent shape mechanically.

1920 STEARNS Sport Model; 5 cord tires; absolutely perfect condition.

ONE BRAND NEW FORD Roadster, with starter; run ten miles. Will sell for $535.

1918 STUTZ; 6 cord tires; perfect mechanical condition. Will sacrifice.

E. R. Parker Motor Company

316-18-19 PEACHTREE ST. ATLANTA, GA.

553 POPLAR ST., MACON, GA.

State Distributors Chandler and Cleveland Automobiles

MONEY—On Real Estate

Marvin R. McClatchey
Candler Building
Atlanta

Farm—City—Small Towns
Real Estate Loans

Improved Real Estate LOANS

INTEREST 6 PER CENT

T. J. BETTES & CO., Inc.
209-10-11 ATLANTA TRUST CO. BLDG
Ivy 2240-41. Formerly Empire Bldg.

STRAIGHT money 6 to 8 per cent for real estate loans, five years or less. W. A. Foster, 104 North Pryor Street, Ivy 5986.

To Lend $500, $900, $1,000, $2,000, $5,000, $10,000 ON real estate. We buy first purchase money notes. EISEMAN & WEIL INVESTMENT CO., 313 Atlanta Nat. Bank Bldg. M. 3010

REAL ESTATE MONEY IN LOCAL BANK
6% 6% 6% 6%
HORTON BROS., Attys., Loan Agts. Tucker Endowment Fund. 202-203 National City Bldg. 140 Peachtree. Ivy 962.

MORTGAGE loans and purchase money notes on Atlanta real estate. Consult us. Established since 1889.

S. B. TURMAN & COMPANY
208 Atlanta Trust Co. Bldg.

MONEY at reasonable rates on improved real estate. Forrest & George Adair.

REUBEN F. GILLIAM, attorney, real estate loans, 4th Nat'l Bank bldg. Ivy 855.

FIRST and second mortgage loans. A. G. Smith, Connally building. Main 1940

FUNDS on hand for loan and purchase money notes. A. F. Liebman, 53 N. Forsyth street. Real estate and renting.

FARM LOANS.
CITY LOANS.
DIRECT CONNECTIONS.
W. B. SMITH.
706 FOURTH NATIONAL BANK BLDG.

HAVE fine demand for real estate purchase money notes. W. A. Foster, 104 N. Pryor street. Ivy 5986.

MONEY—On Real Estate

MONTHLY paper 6 per cent, payable $1.90 per month on the hundred dollars, which includes interest for real estate loans. W. A. Foster, 104 N. Pryor St. Ivy 5986.

MONTHLY money to lend on Atlanta and nearby real estate, payable $2.16 per month on the $100, which includes interest. No delay, money here. Brown-Beasley Company, 210 Flatiron building.

REAL ESTATE LOANS
W. O. ALSTON
521 HURT BLDG.

FARM MONEY.
Special Rate for Farms and City Property. S. W. Carson, 414 Empire Bldg

LOAN AGENTS for Investors' Savings Company, first and second mortgages on city real estate payable monthly. Cliff C. Hatcher Ins. Agency
See Rex B. Mooney, 321 Grant building.

HORSES AND VEHICLES.

FOUR-YEAR-OLD bay mare, $75; also pair 4-year-old mares, weight 1,000 lbs. each. $150 buys the pair. Vittur's Horse and Mule Co., 454 Marietta.

HORSES, mules, farm wagons and harness. Vittur's Horse and Mule Co., 454 Marietta street.

BUILDING MATERIAL

SAND—$2 per ton. Prompt delivering. Call W. E. Kingston, West 319. Main 6155. Ivy 8757.

TYPEWRITERS

BUY
WE SELL All makes of Typewriters
REPAIR

Rebuilt Typewriters at Attractive Prices. ATLANTA TYPEWRITER EXCHANGE. 71 S. Pryor St. M. 5641. Atlanta, Ga.

TYPEWRITERS for sale and rent. Non-visible, 3 months, $5; visible, 3 months, $8 and up. Write for Catalogue C-70. American Writing Machine Co., 48 N. Pryor st., Atlanta, Ga. Phone Ivy 7340. "See our new machine, the Century."

WHEN typewriter needs repairs, call expert, K. M. Schell, M. 2705. 13½ W. Alabama.

GARAGE AND REPAIRS | SERVICE STATIONS

AUTO REPAIRING GENIUSES

ACTUAL EXPERIENCE is the best way of convincing; so, when having Auto troubles of any kind, we invite your patronage to prove our "guarantee satisfaction" policy. WITH THE BEST OF MECHANICS AND ELECTRICIANS, we can guarantee and stand back of any work we do. LARGE STORAGE CAPACITY.
FACTORY BRANCH FOR AMERICAN AKRON TIRES.
C. A. TAPPAN B. FRANK HALL
Owners and Operators

Southern Auto & Equipment Co., Inc.
Established 1905.
111 S. FORSYTH STREET ATLANTA, GA.

BUSINESS CARDS | BUSINESS CARDS

ANY FIRM—ANY SERVICE

LOOK for the heading denoting the particular service or article you desire. Or better, read each of them and get many suggestions as to household and business conveniences that you are now doing without simply because it has never occurred to you that the services offered were so easily to be commanded.

A DAILY FEATURE.

BUILDING—ROOFING—REPAIRING.
HOUSE repairs, garage and cement work, wall tinting, old roofs repaired reasonably. Credit. J. M. Daniel Co., Ivy 7720-J.

BUILDERS AND CONTRACTORS.
REPAIR work and scales a specialty. Phone West 9118. 583 Lee street.

BARGAINS IN FURNITURE.
COAL ranges, cook stoves, gas stoves, etc., bought, exchanged. Main 1683-J. 234 Peters street.

DENTAL WORK.
DENTIST DR. H. JENSEN, 78½ WHITEHALL STREET.

DEBTS—DEBTS.
Collects Doubtful Debts
Guaranteed Results, or No Cost.
Gill Bros. Co., 910 Austell Bldg.

DRAYAGE—FURNITURE.
CALL Favorite Store for furniture, also public drayage, 32 Decatur. Ivy 1339.

ELECTRICAL CONTRACTORS.
BRYAN ELECTRIC CO.
DEALERS IN NEW AND USED ELECTRIC MACHINERY.
58 Edgewood Ave., Atlanta, Ga.
WIRING DEPARTMENT,
Bell Phone, Ivy 1750.
SHOP DEPARTMENT,
Bell Phone, Ivy 1788.

ELEVATOR ENGINEERS.
ATLANTA ELEVATOR CO., 14 Gilmer st. Ivy 1884. Builders and designers of all types of elevators, electric, hydraulic and hand stock of used machines.

EVERYTHING ELECTRICAL.
IF IT'S electrical, we can repair it. BOBT. L. BEDGOOD. 9A E. Alabama Sa.

JANITORS' SUPPLIES.
GARBAGE cans, brooms, mops, brushes, dusters, sponges, chamoise polishes. Sanitary Supply Co., 72-74 Edgewood. Ivy 2280

MATTRESS RENOVATING.
SHIRLEY MATTRESS CO., 807 Marietta. Ivy 5158. High-grade mattress renovating, work guaranteed.

MERFICO SHINGLE ROLL ROOFING.
THE last word in roll roofings. You will want it when you see it. Neat, modest, no garish two-color effects. Get our price for recovering your house.
MURPHY ASPHALT ROOFING CO.
Ivy 2497. Ivy 184.

MOVING—STORAGE.
FLANAGAN BROS., general transfer Heavy and light hauling, country hauling and straw rides. 53 Central Ave. Telephone Main 2877.

OLD HATS MADE NEW.
OLD HATS made new; satisfaction guaranteed. Mail orders given prompt attention. Acme Hatters, 20 East Hunter St.

PLUMBING AND HEATING.
WE DO plumbing and heating; estimates furnished free. Allen Plumbing Co., 161 Marietta street, Ivy 267.

PLUMBING AND HEATING.
ESTIMATES furnished. Special attention given to all repair work. 81 S. Pryor st. W. S. Davis & Son. Main 2493.

PAINTING AND WALL TINTING.
WALTER BARTLETT
Open shop. 72 S. Forsyth. Main 1655.

PAINTING AND TINTING.
TINTING AND PAINTING—Rooms, $5 to $7. Leaks guaranteed. Call West 630-J.

UPHOLSTERING AND REFINISHING.
CAPITOL UPHOLSTERING CO.—Repair work of all kinds. We pack and ship; also covers made. Save 1-3 on your work by calling West 1637, or Main 2906.

ROOFING AND REPAIRING.
LET ME put on your new roof. Why? Because I specialize on composition roofing. Old roofs repaired. W. J. Armstrong, West 1054-W.

ROOFING.
FORD ROOFING CO.—Roof houses, stop leaks. Call Ivy 6134.

ROOFING AND REPAIRS.
ROOFING
ANY KIND OF ROOFS PUT ON. NEW OR REPAIRED. WORK GUARANTEED.
WALKER ROOFING CO.
207-09 MARIETTA ST. IVY 3865, IVY 8602.

ROOFING.
See Me Before You Do Any Roofing.
BARRETT-LIMBAUGH CO.,
81 Marietta St. Phone Ivy 8138.

ROOFING AND REPAIRING.
STROUD ROOFING CO.—Anything in roofing and repairing. Phone West 118-J.

TRANSFER AND STORAGE.
CALL Ivy 5706 for quick transfer and storage.

TRANSFERRING.
ARAGON TRANSFER CO.
For quick service phone Ivy 1000.

TRUNKS AND SUIT CASES
ROUNTREE'S 77 Whitehall Street. M. 1576

TYPEWRITERS bought, sold and rebuilt. W. S. Smith, 217 Arcade. Main 4469.

MONEY TO LOAN

3½% LOANS

ON FURNITURE, pianos, etc., at strictly legal rates, payable in monthly installments. Under supervision of state bank examiner.

SURETY LOAN CO.
CENTRAL BLDG.
COR. PRYOR & ALA. ST. M. 3057.

"READY MONEY"
AT 3½ PER CENT INTEREST
ON household goods, Liberty bonds and personal property of all kinds, from $5 to $300.

$ 25.00 Cost 85c
50.00 Cost $1.75
100.00 Cost 3.50

Other amounts in proportion. Business confidential.
SOUTHERN SECURITIES COMPANY
212 Peachtree Arcade, Second Floor.
Phone Main 619.

MONEY—Wanted.

I CAN PLACE YOUR MONEY on real estate security; 7 to 8 per cent. W. A. Foster, 104 North Pryor street. Phone Ivy 5986.

6% PAID on savings. Hartsfield Loan and Savings Co., 8 Wall street.

Purchase Money Notes.

FOR SALE—$1,700 purchase money notes; maturing $75 monthly. Address B-684, care Constitution.

FOR SALE—$2,700 purchase money notes; maturing in 2 years. Address B-683, Const

WANTED.

WE BUY real estate notes. H. F. West, 218 Atlanta National Bank bldg.

FRUIT TREES

ORDER fruit trees now. Barnard & Lee Nursery Co., Atlanta, Ga.

BOARD AND ROOMS

PONCE DE LEON AVE., large room with running water and board. Hem. 8443.

ROOM and board for two men or business couple. Hemlock 1880.

362 PEACHTREE, gentlemen or couples; beautiful front room; also small room. Three piping hot meals each day. L. 3148-W.

TWO nice rooms and meals; Peachtree, near Fifth. Telephone Ivy 6863.

COMFORTABLE accommodations for business people; hot water, good meals. Hemlock 2553.

LOVELY room and board; references. Hemlock 2628.

Board and Room—Wanted

WANTED—Two rooms and board in Decatur for couple with three small boys. Best of references. Address R. C. B., Constitution.

MIDDLE-AGED lady desires room and board in refined home; prefer suburbs; will take room if board can be had conveniently; will occupy about Nov. 6. Address B-944, Const.

BOARDERS WANTED

598 PEACHTREE, excellent meals, home cooking, family style; rates reasonable. Ivy 4958-W.

EAST LAKE, couple owning home, board obtained or rent of two or three rooms. Very attractive; couple only. Refs. Dec. 861.

CAN accommodate a few boarders at 442-A South Pryor st.; 4 doors from Georgia ave.

ROOMS—For Rent

FURNISHED.

THE ADOLF ROOMS — Up-to-date. Price $30, $35, $40. 10½ East Harris street. Ivy 8887.

Candler Hotel 110 IVY ST. PRIVATE BATHS.

FOR RENT—Beautifully furnished, steam heated room, private connecting bath; close in; ideal location. 38 Peachtree place. Phone Hem. 2926. Gentlemen preferred.

ATTRACTIVE furnished room with bath, steam heat; private phone, to one or two business men; $50 per month; references required. 325 Peachtree street, Frances Apt. Call Hemlock 3187.

THREE connecting housekeeping rooms on first floor; lights, water, use of phone; no small children. 394 Washington street.

ROOMS for business couples or young men. One with private bath, furnace heat, all conveniences, private home. Refined young woman desires roommate. 197 W. Peachtree street. Ivy 6433.

TWO gentlemen, steam-heated room, adjoining bath; single beds; every convenience; private apartment; north side. Ivy 5584-J.

FRONT room for 2 gentlemen; private home; meals if desired. West 315-W.

66 FORREST AVE.—Large, nicely furn. furnace-heated room. Small kitchenette.

LOVELY heated room adjoining bath; also light housekeeping room. 74 Forrest ave.

FURNISHED bedroom, private bath, in home for business woman. $60 a month; exclusive residence section. B-956, care Const.

ONE furnished room for light housekeeping for nice, settled lady. Main 4730-J.

TWO completely fur. housekeeping rooms; all conv. 80½ Capitol ave. Main 4096.

BEDROOM, kitchenette in home with couple for adults. $25 per month. Main 1931.

NICELY furnished room in steam-heated apartment; all conv.; walking distance. 93 West Peachtree street. Apartment 6.

NEATLY furnished front room in private family; gentlemen only; modern conveniences; within walk. dist. 94 Forrest ave.

FOR RENT—Furnished room, steam-heated, new, shiny, light room. Ivy 6820-W.

ONE nicely furnished room, steam-heated apartment; meals across street; convenient to 3 car lines. Call West 1999-W.

THREE furnished rooms in private residence. 723 Spring street.

NICELY furnished rooms with connecting bath in steam-heated home to men or business women. H. 922. 82 Westminster dr.

TWO large furnished rooms, with twin beds, furnace heat and modern conveniences. Phone Ivy 5972. 345 W. Peachtree.

98 FORREST AVE.—Nicely furnished room for one or two gentlemen.

DELIGHTFUL room in private home for gentleman. 239 Peachtree circle. H. 1449-J

PEACHTREE, 894; exclusive home; 2 beautiful light bedrooms, twin beds; adults.

ROOM with all conveniences; furnace heat. Men preferred. Apt. 3. 196 Juniper st.

HEATED, well furn. room; private home; walking distance. $7 week. B-942, Const.

ATTRACTIVE room, private home; all conveniences; gentlemen. 248 E. Fifth st.

GENTLEMEN—Large steam-heated room; connecting bath; twin beds; pvt. home. West 599-J.

ROOMMATE for young lady; all conveniences; heat. 244 Forrest ave. Ivy 5712.

PRIVATE home, Ponce de Leon avenue; garage; gentleman. I. 971 after 7 p. m.

20 CARNEGIE WAY, Apt. C. Strictly first class, fur. heated room; gentleman.

UNFURNISHED.

FOUR unfurnished upstairs rooms; all conveniences. 14 Williams street.

ROOMS—Wanted

FURNISHED.

STEAM-HEATED room with or convenient to meals, desired by business ladies, north side preferred. Call Ivy 1816 before 4:30. Ivy 5775-J after.

UNFURNISHED.

WANTED—Three unfurnished rooms; prefer them out some distance. Would consider furnished. Address B-947, Const.

WANTED—Two or three unfurnished rooms with private bath, not over $50 month. Telephone Hemlock 2807.

Housekeeping Rooms

FURNISHED.

514 PEACHTREE—Beautifully fur. housekeeping room with private bath.

THREE housekeeping rooms; 1 single room; elec. lights, phone; walk. dist. 41 W. Linden.

COMPLETELY furnished 2 or 3 rooms for light housekeeping; suitable for a large family or 2 or 3 couples. 34 Garnett.

TWO rooms, sink; adults; references. Owner; no children. 54 Whitehall ter. M. 1606.

TWO furnished housekeeping rooms. 120 Hopkins street, Decatur. Mead Station.

TWO front upstairs rooms to quiet, refined couple. 417 South Pryor street.

56 E. NORTH AVE.—Two nicely furnished housekeeping rooms.

UNFURNISHED.

FOR RENT—2 unfur light housekeeping rooms; no children. Ivy 7354.

FURNISHED OR UNFURNISHED.

TWO housekeeping rooms; city conv. Phone; $30 mo. "Peachtree Road," care Const.

Housekeep Rooms—Wanted

FURNISHED.

WANTED—Furnished, by couple, housekeeping rooms, second floor, including heat. Rent reasonable. Occupancy about Nov. 7. Address B-936, care Constitution.

ROOMMATE WANTED

DESIRABLE room and private bath; close in; for young man. Address B-943, Const.

APARTMENTS—For Rent

FURNISHED.

LARGE apt. can be used two couples, sublet or take boarders. 306 E. Hunter st.

UNFURNISHED.

APARTMENT of 5 large front rooms, bath room, electric lights, hot and cold water, no children. 202 Capitol avenue.

FIRST and second floor, 4 and 5 rooms each; conveniences. 141 Nelson.

$50—278 S. ASHBY, 5 rooms and bath, upper duplex; modern except electricity. Just vacated. Phone Ivy 7293.

BEAUTIFUL north side duplex; eight large rooms, tile bath room with shower, heat, hot water, hardwood floors, $125; also garages. 145 E. North avenue. Ivy 4290.

IF YOU WANT an apartment in College Park consisting of three rooms, hall and private bath, call Mr. Stilwell, Ivy 1906.

TWO ROOMS, sleeping porch, bath; private entrance. Ivy 1796-J.

FURNISHED OR UNFURNISHED.

MODERN, 3-rooms and sun parlor, first floor; references required. Apt. 16, Lafayette court, 21 W. Alexander street.

3-ROOM apartment; furn. or unfurnished; near Lee and Gordon streets. Call W. 236.

APARTMENTS—Wanted

FURNISHED.

PHYSICIAN and wife want small well-furnished steam-heated apartment; must be in best surroundings and first-class; north side. Call Ivy 7768, 11 to 12.

UNFURNISHED.

TWO or three rooms, bath, kitchenette, heat; not over $60. Give exact location and when available. B-905, care Const.

FIVE-ROOM apartment, modern, by couple; north side. For occupancy Dec. 1. Address B-950, Constitution.

BY Jan. 1, north side 3 or 5-room apartment. Address B-954, care Constitution.

HOUSE FOR RENT

FURNISHED.

5-ROOM bungalow, completely furnished; $65 per month; between two car lines; no objection to children. Phone Dec. 907X1.

IMMEDIATE possession; furnished 6-room bungalow; $100 per month. Apply 106 Linwood avenue, or phone Hemlock 1699X2.

8-ROOM house with sleeping porch, West End car line; $120. Adults. W-558-W after 6 p. m.

UNFURNISHED.

FOR RENT

A NEW 6-room brick veneer bungalow at $100 per month.

Chas. Cone Realty Co.,
Ivy 840-841 Grant Bldg.

474 S. PRYOR ST.—8-room 2-story modern residence, $80 per month.
103 DE SOTO AVE.—6-room cottage, $65 per month.
99 PEACHTREE AVE.—Near Buckhead; 6-room cottage; no city conveniences. $40 per month.

BURDETT REALTY CO.,
116 CANDLER BLDG. IVY 31.

WEST END BUNGALOW

67 EAST ONTARIO, West End Park. 6 rooms. $75. E. Rivers Realty Co.

5-ROOM home on Campbellton road; 1¼ miles from street car line; sleeping porch and pantry; garage and barn on 10 acres of land. Apply at above address.

OFFICES—For Rent

OFFICE with use of telephone, etc. 400 Central bldg.

FOR RENT—Splendid business room; a few steps from Candler bldg. See Mr. Batey or Mr. McClure, McClure Ten Cent Co.

FOR RENT—Office space in McClure bldg. See Mr. McClure or Mr. Batey, McClure Ten Cent Co.

REAL ESTATE—For Sale

NORTH SIDE.

For Sale—North Side

IN ONE of the best North Side sections we have a beautiful brick bungalow, with living, music, dining rooms, kitchen, two bedrooms and sleeping porch, furnace heat, red tile porch, cement basement and drive; garage; was built for a home this year; the owner is moving out of city, and must sell this lovely home at once. Can make attractive price and terms.

WE ALSO HAVE a lovely frame bungalow of five rooms, living and dining rooms, two bedrooms and kitchen, furnace heat. This house is double floored and storm-sheathed; built about four years ago, and is in perfect condition. One of the nicest and most convenient sections in Atlanta. Special price and terms.

J. M. Brownlee, Jr.
224 Peachtree Arcade.
Phone Main 30.

ANSLEY PARK
POSSESSION NOW.

JUST what you want at 80 Inman circle, beautiful new bungalow, 7 rooms and breakfast room, including 4 bedrooms, tile bath; also extra lavatory and toilet and servants' toilet. Hollow tile, fireproof walls. Lot 50x249; side drive and garage; nothing like it elsewhere. Geo. P. Howard, 1520 Candler bldg. Ivy 4950 or Hemlock 64.

$3,750—Four-room house, all improvements; fine lot; easy terms. Main 2531.

ANSLEY PARK—On one of the best streets, near driving club, 8 rooms, all conveniences; lot 75x200. Price cut from $15,000 to $12,500. Get busy on this.
A. S. ADAMS-CATES CO.
Real Estate and Renting.
204 Grant Bldg. Ivy 4383.

SIX-ROOM cottage, level lot, 50x160; 3 blocks east of Peachtree. Price, $6,000. Easy terms. James L. Logan. Ivy 3522.

HOMES—Largest selection, lowest prices; easy terms. "Hamilton Service," W. H. S. Hamilton, Realtor, 227 Candler bldg. Ivy 2026.

CHOICE CHAMBERS & HOMES ALL Ivy 6336

$8,500
BUILT FOR A HOME. BRICK.
6 ROOMS, ATTRACTIVE.
IVY 3487. CONE.

HAVE several bargains in high-class homes. J. M. Brownlee, Jr., Main 30.

WANT OFFER—Must sell 6-room brick-veneer bungalow, Druid Hills section, $9,250. Ivy 3241. Fischer.

CURRIER ST., lot 40x80; bargain at $700. Charles L. Greene, 140 Peachtree street.

ANSLEY PARK SACRIFICE LOT
LOVELY lot, 75x200, on East 17th street Price reduced to $3,750. Geo. P. Howard 1520 Candler bldg. Ivy 4950.

JOHN S. SCOTT—Real Estate, Peters bldg. Buy or sell.

HAVE several acreage tracts can offer at a bargain. E. P. Ryan, Main 3907.

$10,500—North side brick bungalow; paved drive and garage. W. E. Perry, Ivy 5414.

W. E. TREADWELL & CO.—Real estate for sale or exchange. Empire Bldg.

SEE our Sale List published weekly in L. Thrower 19 North Forsyth street.

If you have anything for rent or sale, list it with Burdett Realty Co., 116 Candler Building.

ALEXANDER REALTY CO.
SPECIALIZE IN HOMES. FORSYTH BLDG.

A. Graves sells homes, lots, rent property and sells farms. 12½ Wall st.

FOR home bargains see Payne & McArthur, Transportation Bldg.

THREE choice, well located north side lots, $400 each. Easy terms. Call Ivy 4674.

I WANT listing of your property. Give me a chance. Ben Padgett. Ivy 7468. 214 Empire Bldg.

REAL ESTATE & RENTING. Trust Co. of Ga. Phone Ivy 71.

REAL ESTATE—For Sale

NORTH SIDE.

NORTH SIDE—Thoroughly well-built, 2-story house; location high and healthful; fine view; corner desirable street; near car line; eight rooms, including s

THE GUMPS—SHOP TALK

$1,450 CASH OUTLAY — 27% INCOME

UNUSUAL—But here are the figures: Take $1,450 (on which you are probably getting only 4 per cent now), and get a warranty deed to my 8-room house (now leased for $570), subject to a 5-year, $1,500 loan. Deducting interest on loan leaves $420 rent money for one year. $450 is 27 1-29 per cent of the cash outlay of $1,450. You will be getting over 25 per cent net on money ACTUALLY after paying insurance and taxes. This special cut price to raise some cash. Address B. 964, Constitution, Hemlock 3987.

Ivy 82---BRYANT TAXICABS

Light-Weight Top Coats

Of Tweed and Cassimere, guaranteed waterproof

$18.00

R-A-I-N-C-O-A-T-S

Bought from the Government at

Pre-War Prices

$8.95 $11.95

ARCADE RAINCOAT SHOP

Lay One Away for a Rainy Day

136 Peachtree Arcade

CHARLOTTE SUTTON, Mgr.

ROOFING NAILS

We have at last received 100 kegs roofing nails. Get our price.

Carolina Portland Cement Co.

Atlanta.

CEMENT WALL-BOARD ROOFING

PAINTS

THE TRIPOD PAINT CO.

Manufacturers

Wholesale and Retail

Corner N. Broad and Poplar Streets, Atlanta, Ga.

Lowe Brothers

This takes the perplex out of paint perplexities

Ever wished you had some sort of a book that told you in a right to the point way what to do when you wanted to do some painting, varnishing, enameling or staining?
Ever wished you knew what made paint peel or chalk off and how to prevent it?
Ever wished you knew the kind of floor paint or varnish to use on old floors and the best way to treat a new one?
Ever wished that someone would write a little book about just these things and do it in an interesting, chatty kind of way, so you could find out the things you want to know and be told those you ought to know?
In short, you have wished over and over for a book that would take the perplex out of paint perplexities.
The Happy Happening Book is your answer.
It's a tale of inside and out, told by one who has had a score of years' personal experience with exactly your kind of problems.
He tells it to you just as if he were sitting right here by you and having a friendly chat.
Send 10c in stamps for this Happy Happening Book.

Lowe's Paints and Varnishes are sold by the one best dealer in each town.

The Lowe Brothers Company

83 PETERS STREET, ATLANTA, GA.

Friddell Bros., 240 Peachtree St.; Jacob Buchman, 45 E. Broad St.; Daniel & Green, Hardware, 738 Marietta St.; East Atlanta Hardware Co., 903 Glenwood Ave.; Turner & Everett, Decatur; W. A. Fleming & Co., Kirkwood, Ga.; East Point Lumber Co., East Point, Ga.; Stewart Ave. Pharmacy; Miller Lumber Co., College Park Lumber Co., College Park, Ga.

Factory—Dayton, Ohio.

Paints

ERMINGER APPOINTED RECEIVER OF PLANT

Macon, Ga., October 28.—(Special.) Howell B. Erminger was today appointed receiver for the local plant of the Flora American Plywood company by Judge Beverly D. Evans, in the United States district court. The appointment was made at the request of local concerns interested in the company.

New Bilge-Tunnel System.

(From Popular Mechanics Magazine.)

Surprisingly large cargo space characterizes two sulphur-carrying steamships recently built at Newburgh, N. Y., as a result of a new, patented arrangement of the twin propeller shafts. Ordinarily these shafts would have been mounted in tunnels placed near the center line of the ship, thereby breaking up the floor of the after holds into useless wing and central pockets. But the new arrangement places the two power units as far outboard as possible in the engine room, and consequently locates the shafts along the after bilges and run of the vessel, or, in other words, near the joints of sides and bottom.

Store For Rent

No. 4 N, Broad St.

Heart of Retail District.

James L. Logan, J. L. Hodgson

819-820 Atlanta Trust Co. Bldg.

PROFESSIONAL CARDS.

F. H. Brewster. Albert Howell, Jr. Arthur Gayman.

Brewster, Howell & Heyman, Attorneys-at-Law.

Offices—507 to 520 Connally Building, Atlanta, Ga.

Long Distance Telephone 3023, 3024 and 3025 Atlanta, Ga.

THE KEELEY INSTITUTE GREENSBORO, N.C.

FOR THE TREATMENT OF WHISKEY AND DRUG ADDICTIONS THE TOBACCO HABIT AND NERVE EXHAUSTION THIRTY YEARS SUCCESSFUL OPERATION CORRESPONDENCE CONFIDENTIAL

TRUSSES

Abdominal Supporters, Elastic Stockings fitted by expert proprietors.

(V. E. Parryman, (J. C.) Barson Co.

Moved to 23 Houston St.

Near Candler Bldg. Ivy 5522.

Positively Beautiful

The form letters we are turning out with our new-type equipment.

Atlanta Multigraphing Co

810 Flatiron Bldg.

Phone, Ivy 1436.

HARDING OBJECTS TO G. O. P. CARTOON

Candidate Asks Suppression of Cartoon That Offended Catholics—Again Denies Knowledge of Vanderlip Deal With Russia.

Cleveland, Ohio, October 28.—In another statement regarding the activities of Washington Vanderlip, reported to be negotiating with the soviet government in Russia, Senator Warren G. Harding declared here today that he was "very certain" he never had given Vanderlip a letter of introduction to anyone and that Vanderlip was in no sense to be regarded as his agent.

Only Formal Note.

If there is any truth in published reports that Vanderlip has used such a letter in his negotiations, Mr. Harding said, the communication must be no more than "a purely formal nota given at the request of some friend."

The senator, resting here between campaign speeches, also publicly expressed his disapproval of a cartoon recently published by Harvey's Weekly, picturing Governor Cox in allegorical character. The republican nominee said in a statement that because he was sensitive about giving offense to religious reverence, he had asked for suppression of the picture made by the A. T. Reid syndicate, which has done work for the republican national committee.

In his comment on the Vanderlip story, the candidate reiterated that he had no recollection of ever having met Vanderlip, and added:

"If he ever got a letter from me, which I am positive he did not, it could not have been more than a purely formal note, given at the request of some friend. But I am very certain that no such letter even as that was ever given. Of course, Vanderlip is in no way my agent or representative. I have no agents, and I never heard of this matter until it appeared recently in some news reports."

The senator's secretary, George D. Christian, Jr., also declared he was certain no letter of introduction ever had been given Vanderlip. The senator's letter files for the last session of congress are in Washington, he added, and so could not be checked over immediately.

Harding on Reid Cartoon.

Mr. Harding's statement on the Reid cartoon follows:

"My attention has been called to the Reid cartoon, published in Harvey's Weekly, portraying the democratic nominee in the difficult task of hanging a portrait of Uncle Sam with the heart of the covenant. Of course, a candidate has no part in the exercise of the freedom of the press, but I not only do not approve of this cartoon, but weeks ago I came in possession of an advance copy in my capacity as publisher, and immediately asked our newspaper at Marion to wire and request its suppression.

"Believing, as I do, in the fullness of religious freedom in America, I am always sensitive about giving offense to any religious reverence, and the recommendation to destroy the cartoon in question was made when it was clearly an expressed conviction which conveyed my views without a thought of making a political appeal.

"I do not believe that either Cartoonist Reid or Harvey's Weekly intended any offense, but since it is a matter of public discussion, I do want my attitude of disapproval made emphatic."

WELLS DENIES HARDING STORY.

London, October 28.—H. G. Wells, the author, whose name was referred to by Secretary of State Colby in reference to the visit of Washington D. Vanderlip, to Russia, has issued a formal statement to the press denying the correctness of reports made by Evan E. Young, United States commissioner for the Baltic provinces, stationed at Riga, concerning conversations which Wells was reported to have had with Nikolai Lenine about Vanderlip's proposal. Mr. Wells says in his statement that Young's information must have been derived third or fourth-hand from reports of private conversations.

Secretary Colby's statement, issued October 26, said the Young report stated that Lenine had informed Mr. Wells that Vanderlip had claimed to represent Senator Harding. Senator Harding, in a statement, denied knowledge of Vanderlip.

New York, October 28.—Democratic National Chairman White gave out a letter here today from Allan A. Ryan, saying that Republican Chairman Will H. Hays' "lame apology for the cartoon which invoked blasphemy and sacrilege in the interest of the republican ticket" did not "recite the true chronology of all the facts."

Mr. Ryan's letter decared that the cartoon "was printed in the October 9 issue of The National Republican, a subsidized organ of the republican national committee." "The postoffice department reports show that this organ is owned by Mr. Hays, Mr. Weeks, Mr. Hilles, Mr. Adams, Mr. McKinley and others now actively engaged in managing the republican campaign," the letter said, adding: "Thus this shameful cartoon ran the very gauntlet of official republican approval, ending at last with the eclinium of him who Senator Harding declares to be one of America's great minds; who claims that Senator Harding was nominated in his room and through his astute planning. . . . I refer to George Harvey, as recently as Tuesday evening, the confidential dinner companion of Mr. Hays himself, on which occasion they presumably discussed how to escape the consequences of approving sacrilege as political argument."

Mr. Ryans letter concluded:

"I can best express my opinion of the good faith of Mr. Hays and the decency of republican subsidized journalism by subscribing an additional $15,000 to your campaign."

MORTUARY

John P. Given.

John P. Given, 48, traveling salesman, died Thursday at a local hospital. He is survived by his wife, one small daughter and one small stepdaughter; his mother, Mrs. George W. Given, of Phoenix, Ariz.; three brothers, George W., of New York, and Roger B. and T. T. Given, also of Phoenix, and one sister, Mrs. G. A. Slaughter, of Los Angeles, Cal. The body is at the chapel of Awtry & Lowndes.

James W. Story.

James W. Story, little son of Mr. and Mrs. A. W. Story, died Thursday at the home of his parents, 5 English avenue. Besides his parents he is survived by his grandparents, Mr. and Mrs. A. M. Story, of Ashburn, and Mr. and Mrs. W. M. Garner, of Villa Rica.

"NEXT" MEANEST MAN ROBS BLIND CORONER

Americus, Ga., October 28.—(Special.)—Zachariah Whitehead, a DeSoto negro, is held in jail here charged with cheating and swindling. It is alleged that he raised a check originally drawn for $1 to read $5 and succeeded in passing it on Ed Jenkins, Sumter county's blind coroner.

Some time ago "Overall Charlie," another negro, succeeded in passing a piece of oiled paper upon the blind coroner for a dollar bill, thus earning for himself a reputation as the meanest thief in Georgia. Whitehead received $4.55 in cash, besides some merchandise, in exchange for the check he is alleged to have raised.

It is just fifty years since the introduction of automatic, self-binders for harvesting grain.

Six Months in Prison For Sylvia Pankhurst On Charge of Sedition

London, October 28.—Sylvia Pankhurst, who was arrested on October 19 charged with attempting to cause sedition in the navy by editing and publishing an issue of the newspaper The Workers' Dreadnought on October 16, was sentenced today to six months' imprison ment on conviction of the offense.

Since Sylvia Pankhurst was arrested last week it has been made known by the government that letters she had written to Nikolai Lenine, premier of soviet Russia, were in its possession. In one of these she was quoted as saying, alluding to her arrest:

"I expect six months' imprisonment. I have considered the hunger strike, but I am afraid that weapon has been destroyed, since the government is letting the Irish hunger strikers die."

Another letter to Lenine, Miss Pankhurst was declared to have written:

"The situation is most acute, not ready for revolution yet."

New Orleans is decorating herself with a belt of flowers, on both sides of a drive entirely across the city, which will be extended to encircle the city. Roses and hardy perennials are being used.

MODERATE PRICED HOMES ON EASY TERMS

104 WEST ALEXANDER ST.—Four rooms. Price $1,750; cash $250; $25 per month—no loan.
82 WEST GEORGIA AVE.—Five rooms. Price $1,850; cash $300; $25 per month—no loan.
131 FLORA AVE.—Five rooms. Price $3,250; cash $500; $35 per month—no loan.
90 ORMOND ST.—Five rooms. Price $3,500; cash $1,000; $30 per month—no loan.
354 HIGHLAND AVE.—Seven rooms. Price $4,000; cash $800; $50 per month—no loan.
65 WOODWARD AVE.—Eight rooms. Price $4,000; cash $1,000; balance 4 annual notes.
1058 DeKALB AVE.—Six rooms. Price $4,500; cash $2,000; $50 per month—no loan.
495 SUNSET AVE.—Four rooms. Price $1,250; cash $250; $20 per month—no loan.
345 WYLIE ST.—Four rooms. Price $1,350; cash $250; $25 per month—no loan.
1382 DeKALB AVE.—Six rooms, bath, gas. Price $2,500; cash $1,500—loan $1,000.
52 FORMWALT ST.—Six rooms, bath, gas. Price $3,500; cash $875; balance monthly.

FORREST & GEORGE ADAIR

Healey Bldg. "We Sell Lots" Ivy 100

THE BEST SECURITY

is a mortgage on Atlanta Real Estate. For sure and profitable returns on your capital, place it through

WEYMAN & CONNORS

624-5-6 Grant Building.

30 years' experience in mortgages without loss.

A LETTERHEAD IS A MIRROR

It reflects your business, and from it the man to whom you are writing gets his first impression of what you are.

Superior quality and elegance are not necessarily expensive. Our splendid equipment is at your service for small orders as well as large ones. Ivy 4600.

Foote & Davies Co.

Printers :: Lithographers :: Binders

COAL STEAM and DOMESTIC LUMP For Quick Shipment

STANDARD COAL COMPANY

309-10-11 Peters Bldg. ATLANTA, GA. Main 2268—Main 1972

Joel Hunter & Co., Atlanta

CERTIFIED PUBLIC ACCOUNTANTS

FEDERAL TAX ADVISERS

BUSINESS COUNSELLORS

JAMES L. RESPESS

CERTIFIED PUBLIC ACCOUNTANT

ATLANTA, GA.

EXPERT ON SPECIAL INVESTIGATIONS FOR INCOME TAX. PERSONALLY REPRESENTING CLIENTS IN WASHINGTON

Automobile Painting

OUR EXPERIENCE in painting vehicles extends back for over 50 years. We have a well equipped automobile paint shop and are doing the finest work in this section. Our prices are little higher than the "white wash brush" type so often seen on the streets.

DON'T SPOIL A GOOD CAR WITH A POOR JOB OF PAINTING.

Estimates cheerfully submitted on painting, top work and seat covers.

John M. Smith Co.

120-122-124 AUBURN AVE. :: BUICK DEALERS

"Our Shops are the Standard of the South"

NEW BAGGING, NEW ARROW AND REBUNDLED WHOLE COTTON TIES--PROMPT SHIPMENT FROM ATLANTA

McDANIEL & CO. 284-86 Peters Street, Atlanta

ATLANTA AUDIT CO., Inc. Trust Co. (Empire) Bldg. Georgia.

General Auditing—Investigations—Accounting Systems
ALL PHASES OF FEDERAL TAX SERVICE
REGISTER EARLY FOR 1920 REQUIREMENTS
MARION R. MILES, President.
J. R. Robison, Manager Federal Tax Department.

ALONZO RICHARDSON & CO.

Certified Public Accountants

ATLANTA TRUST CO. BLDG. ATLANTA

BIBB REALTY BLDG MACON

That Sprinkle of Sugar

over your cereal dish is expensive and it is a needless expense.

Try the rich flavor of

Grape-Nuts

A blend of wheat and malted barley rich in its own sweetness.

Grape-Nuts requires no sugar and this is only one feature of its general usefulness and economy.

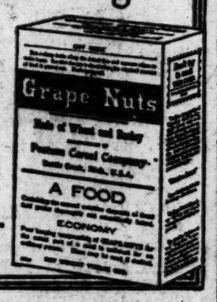

At Grocers Everywhere

Made by Postum Cereal Co. Inc. Battle Creek, Mich.

Lodge Notices

The Loyal Order of Moose will hold their regular meeting tonight at 8 o'clock at their hall, corner James and Forsyth streets. All members urged to be present.

L. F. HENDERSON, Secretary.

Grant Park Lodge No. 466, F. & A. M., will hold a special communication this (Friday) evening, October 29 (Lodge Room corner Grant street and Glenwood avenue), beginning at 7:30 o'clock, for the purpose of conferring the Entered Apprentice degree. Candidates will please be prompt in attendance. Visiting brethren are fraternally invited to meet with us. By order of

ARTHUR R. MARBUT, W. M.
J. C. LITTLE, Secretary.

A special conclave of Coeur de Lion Commandery No. 4, K. T., will be held in Masonic Temple this (Friday) evening at 7 o'clock. The Order of the Temple will be conferred. All qualified Sir Knights courteously invited to attend. By order of

J. CLYDE HOKE, Commander.
EDW. E. CUNNINGHAM, C. G.

Attest:
A. P. TRIPOD, Recorder.

A called communication of Fulton Lodge No. 216, F. & A. M., will be held in the Masonic Temple, Atlanta, Ga., on this (Friday) evening, October 29, at 6:30 o'clock, for the purpose of conferring the Master Mason degree on a large class. Refreshments, and lecture by Most Worshipful Past Grand Master George M. Napier. All qualified brethren are cordially invited to meet with us. By order of

L. Z. GORDON, W. M.
JOHN R. THOMPSON, Acting Secretary.

Funeral Notices

MALCOM—The friends of Mr. and Mrs. William F. Malcom, Mrs. Wm. Rogers, Mr. and Mrs. H. G. Malcom, Mr. and Mrs. Edgar Malcom, Mr. and Mrs. P. D. Malcom, Mr. and Mrs. J. E. Malcom are invited to attend the funeral of Mr. William F. Malcom Saturday afternoon at 2 o'clock at Monroe, Ga., Rev. Dr. McCutcheon officiating. The remains are at the chapel of Greenberg & Bond Co., and will be taken to Monroe, Ga., this (Friday) evening at 6 o'clock, Ga. R. R. Union Station.

MACAULAY—The friends of Mr. Cruger MaCaulay, Miss Lizzie MaCaulay, Mrs. Henry C. Fallow and Mr. John MaCaulay are invited to attend the funeral service of Mr. Cruger MaCaulay at the home, 44 Juniper street, this (Friday) afternoon, October 29, 1920, at 3 o'clock. The following named gentlemen will act as pallbearers and please met at the residence at 2:45 p. m.: Messrs. J. L. Williford, Jule Manasse, B. F. Bennett, John L. Gregory, Lester Moore and Nat H. Wilson. Interment will be in Oakland cemetery. Barclay & Brandon Co., morticians.

GIVEN—Died Thursday morning at a local hospital Mr. John Powell Given in his 48th year. Besides his widow surviving are two daughters, Misses Katherine Perkins and Patricia Powell Given; his mother, Mrs. Geo. W. Given, of Phoenix, Ariz.; three bothers, Geo. W., New York, N. Y.; Roger B. and T. T. Given, of Phoenix, Ariz., and a sister, Mrs. G. A. Slaughter, Los Angeles, Cal. Funeral arrangements will be announced later by Awtry & Lowndes Co.

STORY—Died Thursday morning at the residence, No. 5 English avenue, James William Story, little son of Mr. and Mrs. A. W. Story. Besides his parents surviving are Grand Parents Mr. and Mrs. A. M. Story, Ashburn, Ga., and Mr. and Mrs. W. M. Garner, Villa Rica, Ga. Remains were carried to Villa Rica, Ga., for interment. Awtry & Lowndes Co., funeral directors. Joseph B. Gartrell, Jr., in charge.

MOORE—The funeral services of Mr. Berry M. Moore will be held this (Friday) afternoon at 2 o'clock from the chapel of Harry G. Poole. Interment, North View.

PARK—Miss Oliva Park died at the Home for Old Women Thursday evening. The remains were removed to the parlors of Harry G. Poole. Funeral and interment will be announced later.

AUTOMOBILES FOR FUNERALS
Limousines and Open Cars
BELLE ISLE
Ivy 166-5190. 38-40 Auburn Ave.

Brigman Motors Co.
267-11 Ivy St. Ivy 2246

—COLLECTIONS—

I am now giving special attention to the collection of accounts in Georgia, Florida and South Carolina. I have connections at all points which enable me to give efficient service. In telegraphing use 3 A Directory Code.

THOMAS L. HILL, Attorney,
103 Congress Street, West, Savannah, Ga.

Whether it's PAINT, GLASS, BRUSHES, PUTTY or whatever you want for outside house beauty, SEE US.

Atlanta Paint Company
76 Marietta St. Ivy 4228
QUALITY AND SERVICE